



**Quality Tools and Machines**

**PUNCHING  
BENDING  
CUTTING**



**2. revised  
Edition**

**21**  
**Part A**



NATURALLY ALSO ON THE INTERNET – WWW.ALFRA.DE



Made in Germany



# OUR PRODUCT RANGE

## A

PUNCHING – BENDING – CUTTING



## B

DRILLING – PUNCHING – CUTTING – DEBURRING



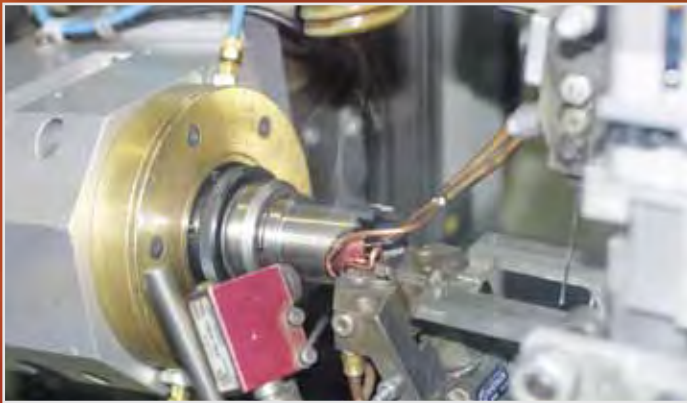



## INDEX OF TOOLS AND MACHINES

FOR CONTROL CABINET AND SWITCHGEAR ENGINEERING + CUTTING



*Punch Tristar*  
Page A/6



*Puncher Special shapes*  
Page A/16



*Cutting tools for mounting rails*  
Page A/34 - A/37



*TCT-Hole Saws - Short Type*  
Page A/74 - A/75



*Punch sets Tristar*  
Page A/7



*Puncher Sub-Min-D*  
Page A/17

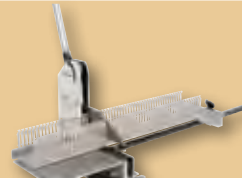

*Wiring duct cutting tools*  
Page A/38 - A/39



*TCT-Hole Saws - Long Type*  
Page A/76 - A/77



*Punch and sets Tristar Plus*  
Page A/8 - A/9



*Nibbing tool ASN*  
Page A/18



*Mounting Table AMT 150*  
Page A/40



*TCT-Hole Saws - MBS-Light*  
Page A/78 - A/79



*Punch and die Tristar Plus S*  
Page A/10

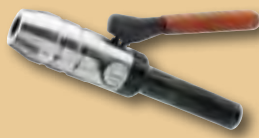

*Hand hydraulics Punching/sets*  
Page A/19 - A/24

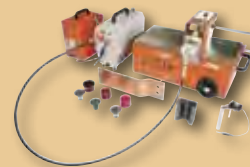

*Busbar Machining*  
Page A/41 - A/51

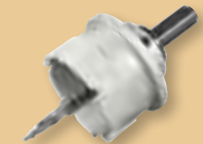

*TCT-Hole Saws - MBS-Pro*  
Page A/80 - A/81



*Puncher Standard/sets*  
Page A/11 - A/12



*Battery packed  
Compact Hydraulic Punch*  
Page A/25



*Pressing tools and Cable cutters*  
Page A/52 - A/54



*TCT-Hole Saws - FRP type*  
Page A/82 - A/83



*Puncher Sanitary*  
Page A/13



*Hydraulic pumps  
manual, electro, pneumatic*  
Page A/27 - A/30



*Stationary punching machines*  
Page A/55 - A/65



*Multi-Step Drills*  
Page A/85 - A/87



*Puncher Square/rectangular*  
Page A/14 - A/15



*Notch pliers*  
Page A/33



*HSS-Bi-Metal Hole Saws/Sets*  
Page A/66 - A/70



*Precision Conical One-Lip Bits*  
Page A/88

# A



## SPLITTER PUNCH - TRISTAR – METRIC M 12 - M 63 + PG 9 - PG 48

3-fold splitter punch and die • Made in Germany by ALFRA

Sheet metal punching system with splitter punch for mild steel  
(F = 370 N/mm<sup>2</sup>).

**Operation:**

By means of spanner or by means of a hydraulic device.

Suitable for sheet metal thickness mild steel (F = 370 N/mm<sup>2</sup>):

1.5 mm with screws Ø 6.0 mm

2.0 mm with screws Ø 9.5 mm

3.0 mm with screws Ø 19.0 mm

Pre-drilling: screws Ø 6.0 mm: Ø 6.2 - 6.5 mm

screws Ø 9.5 mm: Ø 9.7 - 10.0 mm

screws Ø 19.0 mm: Ø 19.5 - 20.0 mm

- Apply grease to tension screws! Metal lubricating paste protects from wear and seizure.
- For hand operation, tension screws with ball-bearings (BB) have to be used.
- Accessory (tension screws, pre-drill, ...).



Prod.-No. 01339



Prod.-No. 02003



Prod.-No. 02002

Ø in mm	Size Metrisch	Size PG	Size INCH	Size Conduit & Pipe Size	Prod.-No. (Punch and die)	Suitable tension screw with ball bearing Ø x l in mm	Prod.-No.	Suitable hydr. screw Ø in mm	Prod.-No.
12,5	M 12	-	0.492		1770	6,0 x 40,0	1334	19,0 x 6,0	2022
15,2	-	9	0.598		1771	9,5 x 50,0	1339	19,0 x 9,5	2003
16,2	M 16	-	0.638		1772	9,5 x 50,0	1339	19,0 x 9,5	2003
18,6	-	11	0.732		1773	9,5 x 50,0	1339	19,0 x 9,5	2003
20,4	M 20	13	0.803		1774	9,5 x 50,0	1339	19,0 x 9,5	2003
22,5	-	16	0.886	1/2"	1775	9,5 x 50,0	1339	19,0 x 9,5	2003
25,4	M 25	-	1.000		1776	9,5 x 50,0	1339	19,0 x 9,5	2003
28,3	-	21	1.114	3/4"	1777	9,5 x 50,0	1339	19,0 x 9,5	2003
28,3	-	21	1.114	3/4"	1778	19,0 x 55,0	1340	19	2002
30,5	-	-	1.201		1779	9,5 x 50,0	1339	19,0 x 9,5	2003
32,5	M 32	-	1.280		1780	19,0 x 55,0	1340	19	2002
34,6	-	-	1.362	1"	1788	19,0 x 55,0	1340	19	2002
37,0	-	29	1.457		1781	19,0 x 55,0	1340	19	2002
40,5	M 40	-	1.594		1782	19,0 x 75,0	1341	19	2002
43,2	-	-	1.701	1 1/4"	1789	19,0 x 75,0	1341	19	2002
47,0	-	36	1.850		1783	19,0 x 75,0	1341	19	2002
49,6	-	-	1.953	1 1/2"	1790	19,0 x 75,0	1341	19	2002
50,5	M 50	-	1.988		1784	19,0 x 75,0	1341	19	2002
54,0	-	42	2.126	2 1/8"	1785	19,0 x 75,0	1341	19	2002
60,0	-	48	2.362		1786	19,0 x 75,0	1341	19	2002
61,5	-	-	2.421	2"	1791	19,0 x 75,0	1341	19	2002
63,5	M 63	-	2.500		1787	19,0 x 75,0	1341	19	2002

■ Only for Compact punch

TIP: Use hydraulic screws from high-alloy tool steel for heavy-duty purpose (made of one piece) – 19.0 x 9.5 mm Prod.-No. 02010



# SPLITTER PUNCH - TRISTAR – SETS

3-fold splitter punch and die • Made in Germany by ALFRA

- All sets are delivered in robust and practical plastic boxes.
- We gratefully accept your special equipment requirement.

## Tristar Set – Metric

for mild steel ( $F = 370 \text{ N/mm}^2$ )

**Prod.-No.**

01754

Content: 6 Dimensions,  
 each of 1 punch and die  
 M 12/16/20/25/32/40  
 1 BB-screw  $\varnothing 6.0 \times 40.0 \text{ mm}$   
 1 BB-screw  $\varnothing 9.5 \times 50.0 \text{ mm}$   
 1 BB-screw  $\varnothing 19.0 \times 55.0 \text{ mm}$   
 1 Pre-drill HSS  $\varnothing 10.0 \text{ mm}$   
 1 Tin of lubricating paste



Prod.-No. 01754

## Tristar Set – Metric

for mild steel ( $F = 370 \text{ N/mm}^2$ )

**Prod.-No.**

01755

Content: 7 Dimensions,  
 each of 1 punch and die  
 M 16/20/25/32/40/50/63  
 2 BB-screw  $\varnothing 9.5 \times 50.0 \text{ mm}$   
 1 BB-screw  $\varnothing 19.0 \times 55.0 \text{ mm}$  and  $19.0 \times 75.0 \text{ mm}$   
 1 Pre-drill HSS  $\varnothing 10.0 \text{ mm}$   
 1 Tin of lubricating paste



Prod.-No. 01755

## Tristar Set – PG

for mild steel ( $F = 370 \text{ N/mm}^2$ )

**Prod.-No.**

01750

Content: 6 Dimensions,  
 each of 1 punch and die  
 PG 9/11/13/16/21 and  $\varnothing 30.5$   
 2 BB-screw  $\varnothing 9.5 \times 50.0 \text{ mm}$   
 1 Pre-drill HSS  $\varnothing 10.0 \text{ mm}$   
 1 Tube lubricating paste



Prod.-No. 01750

## Tristar Set – PG

for mild steel ( $F = 370 \text{ N/mm}^2$ )

**Prod.-No.**

01751

Content: 10 Dimensions,  
 each of 1 punch and die  
 PG 9/11/13/16/21/29/36/42/48 and  $\varnothing 30.5$   
 2 BB-screw  $\varnothing 9.5 \times 50.0 \text{ mm}$   
 each 1 BB-screw  $\varnothing 19.0 \times 55.0 \text{ mm}$  and  $19.0 \times 75.0 \text{ mm}$   
 1 Pre-drill HSS  $\varnothing 10.0 \text{ mm}$   
 1 Tin of lubricating paste



Prod.-No. 01751

# A



## SPLITTER PUNCH - TRISTAR PLUS – METRIC M 16 - M 63 + PG 9 - PG 48

3-fold splitter punch and die • Made in Germany by ALFRA

Punch system with splitter punch **for stainless steel** and mild steel  
(F = 370 N/mm<sup>2</sup>).

**Operation:**

By means of a hydraulic device like Compact puncher, hand, foot or an electrohydraulic pump. Hand operation is partly possible.

Suitable for sheet metal thickness (stainless steel):

2.0 mm with screws Ø 11.1 mm

2.5 mm with screws Ø 19 mm.

Pre-drilling: Screws Ø 11.1 mm: Ø 11.3 - 11.5 mm

Screws Ø 19.0 mm: Ø 19.5 - 20.0 mm

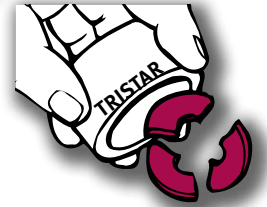
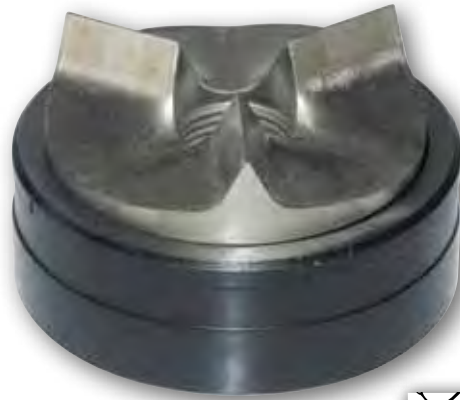

- Apply grease to tension screws! Metal lubricating paste protects from wear and seizure.
- For hand operation, tension screws with ball-bearings (BB) have to be used > see below.
- Accessory (tension screws, pre-drill, ...).

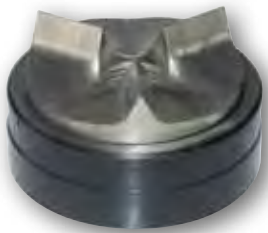

Prod.-No. 01342



Prod.-No. 02007



Prod.-No. 02002

Ø in mm	Size Metrisch	Size PG	Size INCH	Size Conduit & Pipe Size	Prod.-No. (Punch and die)	Suitable tension screw with ball bearing Ø x l in mm	Prod.-No.	Suitable hydr. screw Ø in mm	Prod.-No.
15,2	-	9	0.598		1600	11,1 x 60,0	1342	19,0 x 11,1	2007
16,2	M 16	-	0.638		1656	11,1 x 60,0	1342	19,0 x 11,1	2007
18,6	-	11	0.732		1603	11,1 x 60,0	1342	19,0 x 11,1	2007
20,4	M 20	13	0.803		1606	11,1 x 60,0	1342	19,0 x 11,1	2007
22,5	-	16	7/8	0.886	1609	11,1 x 60,0	1342	19,0 x 11,1	2007
25,4	M 25	-	1	1.000	1659	11,1 x 60,0	1342	19,0 x 11,1	2007
28,3	-	21		1.114	1612	19,0 x 55,0	1340	19	2002
30,5	-	-	1 7/32	1.201	1615	19,0 x 55,0	1340	19	2002
32,5	M 32	-		1.280	1662	19,0 x 55,0	1340	19	2002
34,6	-	-		1.362	1618	19,0 x 55,0	1340	19	2002
37,0	-	29		1.457	1621	19,0 x 55,0	1340	19	2002
40,5	M 40	-		1.594	1665	19,0 x 75,0	1341	19	2002
43,2	-	-	1 11/16	1.701	1624	19,0 x 75,0	1341	19	2002
47,0	-	36		1.850	1627	19,0 x 75,0	1341	19	2002
49,6	-	-	1 15/16	1.953	1630	19,0 x 75,0	1341	19	2002
50,5	M 50	-		1.988	1668	19,0 x 75,0	1341	19	2002
54,0	-	42	2 1/8	2.126	1633	19,0 x 75,0	1341	19	2002
60,0	-	48		2.362	1636	19,0 x 75,0	1341	19	2002
61,5	-	-	2 3/8	2.421	1640	19,0 x 75,0	1341	19	2002
63,5	M 63	-	2 1/2	2.500	1671	19,0 x 75,0	1341	19	2002

**TIP:** Use hydraulic screws from high-alloy tool steel for heavy-duty purpose (made of one piece) – 19.0 x 11.1 mm Prod.-No. 02011





# SPLITTER PUNCH - TRISTAR PLUS – SETS

3-fold splitter punch and die • Made in Germany by ALFRA

- All sets are delivered in robust and practical plastic boxes.
- We gratefully accept your special equipment requirement.

## Tristar Plus Set – Metric

for mild steel ( $F = 370 \text{ N/mm}^2$ ) **and stainless steel**

**Prod.-No.**  
01654

Complete in transport boxes

Content: 1 Hydr. punch type Compact aluminium  
7 Dimensions -  
each 1 x punch and die M 16/20/25/32/40/50/63  
each 1 hydr. screw  $\varnothing 19.0 \times 11.1$  and  $\varnothing 19.0 \text{ mm}$   
1 Pre-drill HSS  $\varnothing 11.5 \text{ mm}$   
1 Set of distance bushes (3 pieces)



Prod.-No. 01654

## Tristar Plus Set – PG

for mild steel ( $F = 370 \text{ N/mm}^2$ ) **and stainless steel**

**Prod.-No.**  
01650

Complete in transport boxes

Content: 1 Hydr. punch type Compact aluminium  
8 Dimensions -  
each 1 x punch and die PG 9/11/13/16/21/29/36/42  
each 1 hydr. screw  $\varnothing 19.0 \times 11.1$  and  $\varnothing 19.0 \text{ mm}$   
1 Pre-drill HSS  $\varnothing 11.5 \text{ mm}$   
1 Set of distance bushes (3 pieces)



Prod.-No. 01650

## Tristar Plus Set – Metric

for mild steel ( $F = 370 \text{ N/mm}^2$ ) **and stainless steel**

**Prod.-No.**  
01655

Complete in transport boxes

Content: 1 Hydr. punch type Compact Combi aluminium  
7 Dimensions -  
each 1 x punch and die M 16/20/25/32/40/50/63  
each 1 hydr. screw  $\varnothing 19.0 \times 11.1$  and  $\varnothing 19.0 \text{ mm}$   
1 Pre-drill HSS  $\varnothing 11.5 \text{ mm}$   
1 Set of distance bushes (3 pieces)



Prod.-No. 01655

## Tristar Plus Set – PG

for mild steel ( $F = 370 \text{ N/mm}^2$ ) **and stainless steel**

**Prod.-No.**  
01651

Complete in transport boxes

Content: 1 Hydr. punch type Compact Combi aluminium  
8 Dimensions -  
each 1 x punch and die PG 9/11/13/16/21/29/36/42  
each 1 hydr. screw  $\varnothing 19.0 \times 11.1$  and  $\varnothing 19.0 \text{ mm}$   
1 Pre-drill HSS  $\varnothing 11.5 \text{ mm}$   
1 Set of distance bushes (3 pieces)



Prod.-No. 01651

# A



## SPLITTER PUNCH - TRISTAR PLUS S – METRIC M 16 - M 63 + PG 7 - PG 48

2-fold splitter punch and die • Made in Germany by ALFRA

Punch system with splitter punch **for stainless steel and mild steel** ( $F = 370 \text{ N/mm}^2$ ).

### Operation:

By means of spanner or by means of a hydraulic device like Compact puncher, hand, foot or electrohydraulic pump.

**Suitable for mild steel ( $F = 370 \text{ N/mm}^2$ ) sheets of thickness:**

- 2.0 mm with Screws  $\varnothing$  9.5 mm
- 2.5 mm with Screws  $\varnothing$  11.1 mm
- 3.0 mm with Screws  $\varnothing$  19.0 mm

**Suitable for stainless steel sheets of thickness:**

- 2.0 mm with Screws  $\varnothing$  9.5 mm
- 2.5 mm with Screws  $\varnothing$  11.1 mm
- 3.0 mm with Screws  $\varnothing$  19.0 mm



low pressure build up  
by 2-fold splitter punch

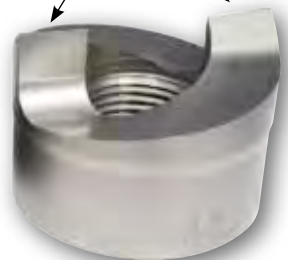

$\varnothing$ in mm	Size Metrich	Size PG	Size INCH	Size Conduit & Pipe Size	Prod.-No. (Punch and die)	Suitable tension screw with ball bearing $\varnothing \times l$ in mm	Prod.-No.	Suitable hydr. screw $\varnothing$ in mm	Prod.-No.
12,7	M 12	7	1/2	0.500	1510	9,5 X 50	1339	19,0 X 9,5	2003
15,2	-	9	-	0.598	1513	9,5 X 50	1339	19,0 X 9,5	2003
16,2	M 16	-	-	0.638	1516	9,5 X 50	1339	19,0 X 9,5	2003
18,6	-	11	-	0.732	1519	9,5 X 50	1339	19,0 X 9,5	2003
20,4	M 20	13	-	0.803	1522	11,1 X 60	1342	19,0 X 11,1	2007
22,5	-	16	7/8	0.886	1525	11,1 X 60	1342	19,0 X 11,1	2007
25,4	M 25	-	1	1.000	1528	11,1 X 60	1342	19,0 X 11,1	2007
28,3	-	21	-	1.114	1531	19,0 X 55	1340	19	2002
30,5	-	-	1 7/32	1.201	1534	19,0 X 55	1340	19	2002
32,5	M 32	-	-	1.280	1537	19,0 X 55	1340	19	2002
37,0	-	29	-	1.457	1540	19,0 X 55	1340	19	2002
40,5	M 40	-	-	1.594	1543	19,0 X 75	1341	19	2002
47,0	-	36	-	1.850	1546	19,0 X 75	1341	19	2002
50,5	M 50	-	-	1.988	1549	19,0 X 75	1341	19	2002
54,0	-	42	2 1/8	2.126	1552	19,0 X 75	1341	19	2002
60,0	-	48	-	2.362	1555	19,0 X 75	1341	19	2002
63,5	M 63	-	2 1/2	2.500	1558	19,0 X 75	1341	19	2002

### Compact Hand Hydraulic Set Tristar Plus -S- Set – Metric

Prod.-No.

for mild steels ( $F = 370 \text{ N/mm}^2$ ) **and stainless steel**

01570

Complete in transport case

- Content:
- 1 Hydraulic punch type Compact aluminium
  - 5 Tristar Plus -S- Punches and Dies M 16 - M 40  $\varnothing$  16,2 - 20,4 - 25,4 - 32,5 - 40,5 mm
  - 1 Hydraulic Screw  $\varnothing$  19 mm
  - 1 Hydraulic Screw  $\varnothing$  19 x 9,5 mm
  - 1 Hydraulic Screw  $\varnothing$  19 x 11,1 mm
  - 1 HSS Pre-drill  $\varnothing$  11,5 mm
  - 1 Set of distance bushes (3 pieces)



Prod.-No. 01570

### Compact Combi Hand Hydraulic Set Tristar Plus -S- Set – Metric

Prod.-No.

for mild steels ( $F = 370 \text{ N/mm}^2$ ) **and stainless steel**

01575

Complete in transport case

- Content:
- 1 Hydraulic punch type Compact Combi aluminium
  - 5 Tristar Plus -S- Punches and Dies M 16 - M 40  $\varnothing$  16,2 - 20,4 - 25,4 - 32,5 - 40,5 mm
  - 1 Hydraulic Screw  $\varnothing$  19 mm
  - 1 Hydraulic Screw  $\varnothing$  19 x 9,5 mm
  - 1 Hydraulic Screw  $\varnothing$  19 x 11,1 mm
  - 1 HSS Pre-drill  $\varnothing$  11,5 mm
  - 1 Set of distance bushes (3 pieces)



Prod.-No. 01575



# STANDARD PUNCH – METRIC M 12 - M 75 + PG 7 - PG 48

with 3 cutting tips – punch, die and tension screw • Made in Germany by ALFRA

Punching steel sheets mild steel ( $F = 370 \text{ N/mm}^2$ ) and plastics – quickly, easily, cleanly and without burrs!

- Suitable for sheet metal mild steel ( $F = 370 \text{ N/mm}^2$ ) thickness:
  - 2.0 mm with screws  $\varnothing 9.5 \text{ mm}$  or
  - 3.0 mm with screws  $\varnothing 19.0 \text{ mm}$ .
- Exceeding these values can lead to damages on the tension screws. When operating with the spanner, make sure you grease the tension screws. (lubricating paste Prod.-No. 33005)
- Pre-drilling: Screws  $\varnothing 9.5 \text{ mm}$ :  $\varnothing 11.0 \text{ mm}$   
Screws  $\varnothing 19.0 \text{ mm}$ :  $\varnothing 20.5 \text{ mm}$
- Using tension screws with ball bearings > saves energy during hand operation, by reducing the friction between the punch and die.

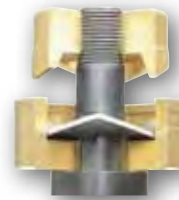

Puncher cutting diagram



Prod.-No. 01336



Prod.-No. 01340

Ø in mm	Size Metrisch	Size PG	Size INCH	Size Conduit & Pipe Size	Prod.-No. (punch, die +tension screw)	Suitable tension screw Ø x l in mm	Prod.-No.	Suitable tension screw with ball bearing Ø x l in mm	Prod.-No.
12,7	M 12	7	1/2	0.500	1001	9,5 x 40	1335	9,5 x 50	1339
15,2	-	9		0.598	1005	9,5 x 40	1335	9,5 x 50	1339
16,2	M 16	-		0.638	1009	9,5 x 40	1335	9,5 x 50	1339
18,6	-	11		0.732	1021	9,5 x 40	1335	9,5 x 50	1339
19,0	-	-	3/4	0.748	1025	9,5 x 40	1335	9,5 x 50	1339
20,0	-	-		0.787	1029	9,5 x 40	1335	9,5 x 50	1339
20,4	M 20	13		0.803	1033	9,5 x 40	1335	9,5 x 50	1339
22,0	-	-		0.866	1041	9,5 x 40	1335	9,5 x 50	1339
22,5	-	16	7/8	0.886	1045	9,5 x 40	1335	9,5 x 50	1339
25,0	-	-		0.984	1053	9,5 x 50	1336	9,5 x 50	1339
25,4	M 25	-	1	1.000	1057	9,5 x 50	1336	9,5 x 50	1339
28,3	-	21		1.114	1069	9,5 x 50	1336	9,5 x 50	1339
28,3	-	21		1.114	1073	19,0 x 55	1337	19,0 x 55	1340
30,1	-	-		1.185	1085	9,5 x 50	1336	9,5 x 50	1339
30,5	-	-	1 7/32	1.201	1093	9,5 x 50	1336	9,5 x 50	1339
31,7	-	-	1 1/4	1.248	1101	9,5 x 50	1336	9,5 x 50	1339
32,5	M 32	-		1.280	1105	9,5 x 50	1336	9,5 x 50	1339
34,6	-	-		1.362	1117	19,0 x 55	1337	19,0 x 55	1340
35,0	-	-	1 3/8	1.378	1121	9,5 x 50	1336	9,5 x 50	1339
35,0	-	-	1 3/8	1.378	1125	19,0 x 55	1337	19,0 x 55	1340
37,0	-	29		1.457	1129	19,0 x 55	1337	19,0 x 55	1340
38,0	-	-	1 1/2	1.496	1133	19,0 x 55	1337	19,0 x 55	1340
40,5	M 40	-		1.594	1149	19,0 x 55	1337	19,0 x 55	1340
42,8	-	-		1.685	1157	19,0 x 55	1337	19,0 x 55	1340
43,2	-	-	1 11/16	1.701	1161	19,0 x 55	1337	19,0 x 55	1340
47,0	-	36		1.850	1165	19,0 x 75	1338	19,0 x 75	1341
49,6	-	-	1 15/16	1.953	1169	19,0 x 75	1338	19,0 x 75	1341
50,5	M 50	-		1.988	1177	19,0 x 75	1338	19,0 x 75	1341
54,0	-	42	2 1/8	2.126	1189	19,0 x 75	1338	19,0 x 75	1341
60,0	-	48		2.362	1201	19,0 x 75	1338	19,0 x 75	1341
61,5	-	-	2 3/8	2.421	1205	19,0 x 75	1338	19,0 x 75	1341
63,5	M 63	-	2 1/2	2.500	1209	19,0 x 75	1338	19,0 x 75	1341
68,0	-	-		2.677	1241	19,0 x 75	1338	19,0 x 75	1341
70,0	-	-	2 3/4	2.756	1221	19,0 x 75	1338	19,0 x 75	1341
75,5	M 75	-	2 7/8	2.972	1225	19,0 x 75	1338	19,0 x 75	1341
76,2	-	-	3	3.000	1229	19,0 x 75	1338	19,0 x 75	1341
80,0	-	-	3 1/8	3.150	1237	19,0 x 75	1338	19,0 x 75	1341
82,0	-	-		3.228	1245	19,0 x 75	1338	19,0 x 75	1341
89,0	-	1251	3 1/2	3.504	1252				
92,0	-	1253	3 5/8	3.622	1254				
100,5	-	1257		3.957	1258				
115,5	-	1265	4 1/2	4.547	1266				
120,0	-	1267		4.724	1268				

For 68.0 mm onwards the operation with a screw spanner is still possible, but we recommend the application of hydraulic devices.

From 89.0 mm the application of hand, foot or electrohydraulic pumps is necessary. Necessary accessories: Hydraulic tension screw 28.3 x 155 mm Prod.-No. 01398 and lock nut No. 7. Prod.-No. 01419

# A



## STANDARD PUNCH – METRIC + PG SETS

with 3 cutting tips • Made in Germany by ALFRA

- All sets are delivered in robust and practical plastic boxes.
- We gratefully accept your special equipment requirement.

### Standard punch set – Metric

**Prod.-No.**  
01290

Content: 5 **metric** dimensions  
each 1 x punch and die  
M 16/20/25/32/40



*Prod.-No. 01290 – 5-metric dimensions*

### Standard punch set – Metric

**Prod.-No.**  
01291

Content: 7 **metric** dimensions  
each 1 x punch and die  
M 16/20/25/32/40/50/63



*Prod.-No. 01291 – 7-metric dimensions*

### Standard punch set – PG

**Prod.-No.**  
01451

Content: 5 **PG** dimensions  
each 1 x punch and die PG 9/11/13/16/21  
2 ball bearing screws  $\varnothing$  9.5 x 50.0 mm  
1 Pre-drill HSS  $\varnothing$  11.0 mm  
1 Tube lubricating paste



*Prod.-No. 01451 – 5 PG-dimensions*

### Standard punch set – PG

**Prod.-No.**  
01298

Content: 11 **PG** dimensions  
each 1 x punch and die PG 7/9/11/13/16/21/29/36/42/48  
and  $\varnothing$  30.5 mm



*Prod.-No. 01298 – 11 PG-dimensions*



## ALFRA PUNCHER – SANITARY

with 3 cutting tips • Made in Germany by ALFRA

- For punching holes in the dish-washing sink

Size mm	Designation	Screw size mm	Prod.-No.
Ø 28.3	Puncher, complete	M 10 x 1	01293
Ø 31.7	Puncher, complete	M 10 x 1	01294
Ø 35.0	Puncher, complete	M 10 x 1	01295
	Spare tension screw	M 10 x 1	01299



### Sanitary puncher set

Prod.-No.  
01450

With 3 dimensions compl. in storage box  
 Content: 3 Punching sets 28.3 + 31.7 + 35.0 mm  
 3 Tension screws M 10.0 x 1 mm  
 1 HSS-Co pre-drill Ø 11.0 mm  
 1 Metal lubricating paste



Prod.-No. 01450

## ALFRA DOUBLE PUNCHER – SANITARY

with 3 cutting tips

- For punching holes in the dish-washing sink
- Operating spanner SW 19

Size mm	Designation	Screw size mm	Prod.-No.
28 and 32	Puncher, compl.	10 x 55 special	01456
32 and 35	Puncher, compl.	10 x 55 special	01460
	Spare tension screw	10 x 55 special	01457



Prod.-No. 01456 – Double puncher Ø 28/32 mm  
 Prod.-No. 01460 – Double puncher Ø 32/35 mm

# A



## PUNCHER – SQUARE

Made in Germany by ALFRA

- All punchers have a lateral ejection for the waste piece. No getting stuck inside the die.
- For mild steel ( $F = 370 \text{ N/mm}^2$ )
- Punchers are delivered in stable plastic boxes.
- When placing an order for hydraulic operation please specify the hydraulic model.

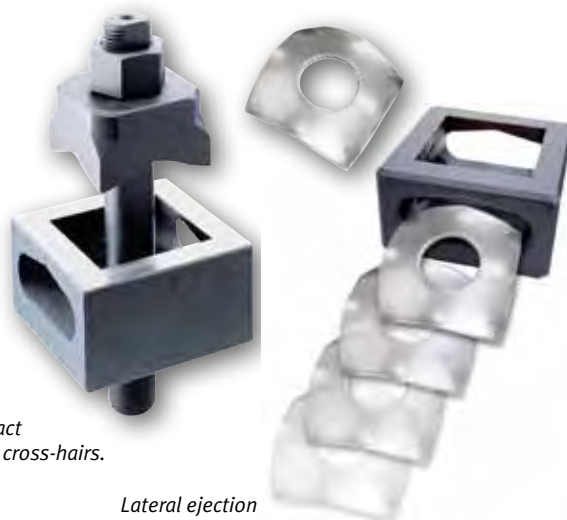

4 Markings for exact positioning in the cross-hairs.

Lateral ejection

### Spare parts

Size mm	Max. material thickness mm / Mild Steel ( $F = 370 \text{ N/mm}^2$ )	For operation by	Prod.-No. Puncher complete	Prod.-No. Tie bolt	Prod.-No. Locking nut	Prod.-No. BB pressure nut	Prod.-No. Adapter for hydraulics	Pre-drilling $\varnothing$ mm
12,7 x 12,7	1,75	■ ■	01300	01348	01355	01352	01353	10
15,8 x 15,8	1,75	■ ■	01301	01348	01355	01352	01353	10
19,0 x 19,0	2,0	■ ■	01302	01347	01351	01352	01353	14
22,2 x 22,2	2,0	■ ■	01303	01347	01351	01352	01353	14
24,0 x 24,0	2,0	■ ■	01331	01347	01351	01352	01353	14
25,4 x 25,4	2,0	■ ■	01304	01360	01354	01359	01361	17
45,5 x 45,5	3,0	■	01313	01345	01350			20
46,0 x 46,0	3,0	■	01305	01345	01350			20
50,8 x 50,8	3,0	■	01306	01344	01350			24
68,0 x 68,0	3,0	■	01308	01344	01349			24
92,0 x 92,0	3,0	■	01309	01343	01349			30
125,0 x 125,0	3,0	■	01431	01343	01356			30
138,0 x 138,0	3,0	■	01311	01343	01356			30

## PUNCHER FOR STAINLESS STEEL – SQUARE

Special version for stainless steel (and mild steel  $F = 370 \text{ N/mm}^2$ ). For the use with hydraulic units only



### Spare parts

Size mm	Max. material thickness mm	For operation by	Prod.-No. Puncher complete	Prod.-No. Tie bolt	Prod.-No. Locking nut	Pre-drilling $\varnothing$ mm
46,0 x 46,0	2,0	■	01312	01345	01350	20
68,0 x 68,0	2,0	■	01315	01344	01349	24
92,0 x 92,0	2,0	■	01316	01343	01349	30

- Other sizes available upon request.



## PUNCHER – RECTANGULAR

Made in Germany by ALFRA

- All punchers have a lateral ejection for the waste piece. No getting stuck inside the die.
- For mild steel ( $F = 370 \text{ N/mm}^2$ ).
- Punchers are delivered in stable plastic boxes.
- When placing an order for hydraulic operation please specify the hydraulic model.



Size mm	Max. material thickness mm / Mild Steel ( $F = 370 \text{ N/mm}^2$ )	For operation by		Prod.-No. Puncher complete	Spare parts				Pre-drilling $\varnothing$ mm
					Prod.-No. Tie bolt	Prod.-No. Locking nut or bridge	Prod.-No. BB pressure nut	Prod.-No. Adapter for hydraulics	
17,0 x 19,0	2,0	■	■	01317	01347	01351	01352	01353	14
21,8 x 25,8	2,0	■	■	01318	01360	01351	01359	01361	17
22,0 x 30,0	2,0	■	■	01319	01360	01351	01359	01361	17
22,0 x 42,0	2,0	■	■	01320	01360	01351	01359	01361	17
25,0 x 50,0	2,0	■	■	01332	01360	01418	01359	01361	17
45,0 x 92,0	2,0		■	01314	01344	01349			24
46,0 x 92,0	2,0		■	01329	01344	01349			24
68,0 x 138,0	3,0		■	01330	01343	01358			30

## PUNCHER – RECTANGULAR FOR HEAVY CONNECTORS

Made in Germany by ALFRA

- For mild steel ( $F = 370 \text{ N/mm}^2$ ).

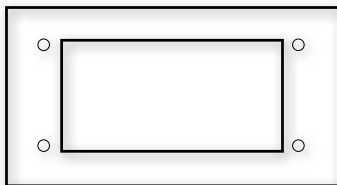

4 centering mandrels are placed in the correct position at the die. When die and punch are pressed against each other, the drilling position gets marked on the interjacent work sheet.

These 4 marks can be used as a drilling template.

With help of the twist drill, the drilling assembly for connectors can be done easily.



Size mm	Max. material thickness mm / Mild Steel ( $F = 370 \text{ N/mm}^2$ )	For operation by	Number of pins	Prod.-No. Puncher complete	Spare parts			Pre-drilling $\varnothing$ mm
					Prod.-No. Tie bolt	Prod.-No. Locking nut		
36,0 x 52,0	2,0	■	6-pin	01325	01344	01350	24	
36,0 x 65,0	2,0	■	10-pin	01326	01344	01350	24	
36,0 x 86,0	2,0	■	16-pin	01327	01344	01350	24	
36,0 x 91,0	2,0	■		01323	01344	01349	24	
36,0 x 112,0	2,0	■	24-pin	01328	01344	01357	24	
46,0 x 86,0	2,0	■		01322	01344	01349	24	
46,0 x 112,0	2,0	■		01324	01343	01349	30	

- Other sizes available upon request.







## ALFRA PUNCHER – SPECIAL SHAPES

Made in Germany by ALFRA

- All punchers have a lateral ejection for the waste piece. No getting stuck inside the die.
- Punchers are delivered in stable plastic boxes.
- When placing an order for hydraulic operation please specify the hydraulic model.

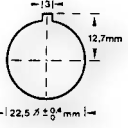
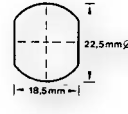
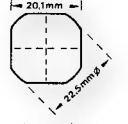
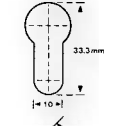

### Spare parts

Size mm	Max. Material thickness mm/Mild Steel (F = 370 N/mm <sup>2</sup> )	For operation by  	Prod.-No. Puncher complete	Prod.-No. Tie bolt	Prod.-No. Locking nut	Prod.-No. BB pressure nut	Prod.-No. Adapter for hydraulics	Pre-drilling Ø mm
 Ø 22,5 with 3 mm nose	2,0	■ ■	01420 anti-twist-protection	01333	01351	01352	01353	14
 Ø 22,5 2-side flattened to 18.5 mm	2,0	■ ■	01421	01347	01351	01352	01353	14
 Ø 22,5 4-side flattened to 20.1 mm	2,0	■ ■	01422	01347	01351	01352	01353	14
 33,3 x 17,0 x 10,0 for profile cylinder	2,0	■ ■	01423	01347	01351	01352	01353	14
 Ø 16,3 4-side flattened to 14.1 mm	1,75	■ ■	01427	01348	01355	01352	01353	11

## PUNCHER – SPECIAL FABRICATIONS

Single fabrications are possible!!! • Made in Germany by ALFRA

- We can fabricate all round, square, rectangular punchers according to drawing at short notice.
- Please specify upon inquiry, whether for hand or hydraulic operation and the thickness and material number.
- Tools – punchers – dies suitable for novopress e.g. HSTL 880/HTL 400 – are available for SUPPLY!!!
- Ask for our technical advice.

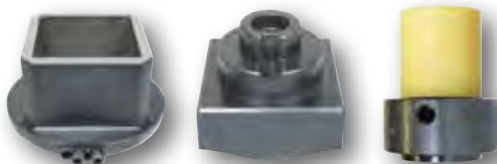
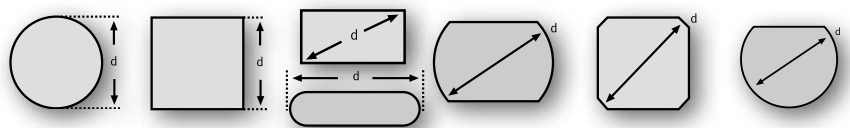





# ALFRA PUNCHER – SUB-MIN-D

Made in Germany by ALFRA



- For multiple connector “Sub-Min-D” 
- For punching the cut-outs for 9 - 50 pin connectors. Anti-twist-protected axes are used as tie bolts for punch and die.
- All punchers have a lateral ejection for the waste piece. No getting stuck inside the die.
- Punchers are delivered in stable plastic boxes.



Prod.-No. 01369



## Spare parts

Size mm	Max. material thickness mm/VA/Mild Steel (F = 370 N/mm <sup>2</sup> )	For operation by  	Prod.-No. Puncher complete	Prod.-No. Tie bolt	Prod.-No. Locking nut	Prod.-No. BB pressure nut	Prod.-No. Adapter for hydraulics	Pre-drilling Ø mm
9 pin 19,8 x 11,3	2,0/1,5	■ ■	01366	01438	01442	01352	01353	10
15 pin 28,2 x 11,3	2,0/1,5	■ ■	01367	01438	01443	01352	01353	10
25 pin 41,9 x 11,3	1,75/1,25	■ ■	01368	01438	01447	01352	01353	10
37 pin 58,4 x 11,3	1,75/1,25	■ ■	01369	01438	01444	01352	01353	10
50 pin 55,7 x 13,9	1,65/1,0	■ ■	01370	01438	01445	01352	01353	10



## ALFRA – SPECIAL NIBBLING TOOL ASN

Made in Germany by ALFRA

### Application:

- Pre-punched round holes can be expanded easily and in a cost-saving manner to make square and rectangular holes.
- What is especially recommended for manufacturing rare sizes, square and rectangular shapes (special shapes), for manufacturing special tools appear uneconomical.

### Operation:

- Use a puncher and Compact hand punch to pre-punch a pilot hole  $\varnothing 21.5$  mm or  $\varnothing 28.5$  mm.

Apply a nibbling tool with Compact punch and a round hole can be expanded to a square or rectangle of arbitrary size by multiple punching (nibbling) to the desired final dimension.

The final dimension should be pre-marked to avoid skew punches.

### Material thickness:

max. 2,0 mm mild steel ( $F = 370$  N/mm<sup>2</sup>)

### Dimensions:

	a	b	c
ASN 15	15,0	6,5	21,5
ASN 20	20,0	9,0	28,5

### Prod.-No.

ASN 15	03016
ASN 20	03017
Spare punch ASN 15	03018
Spare punch ASN 20	03019

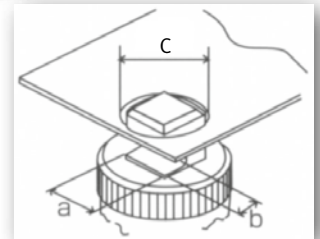

Prod.-No. 03016

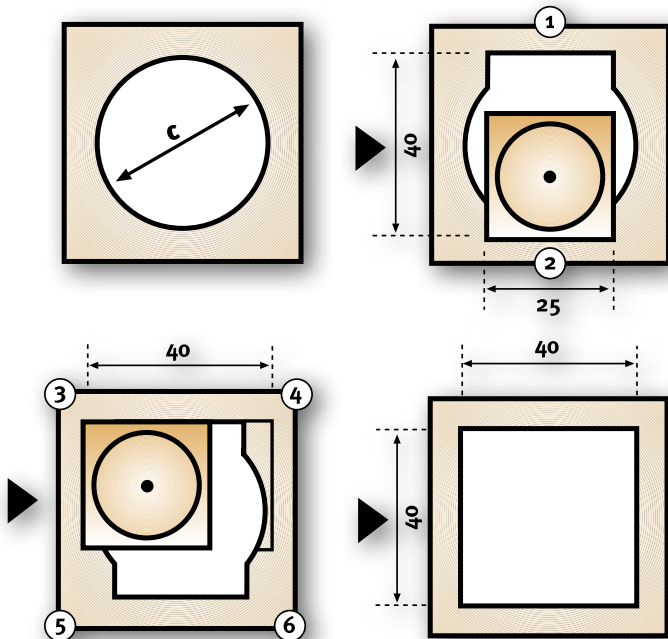

# ALFRA - PUNCHER

TIME-SAVING QUALITY TOOLS

- ① HYDRAULIC HAND PUNCHER MADE OF HIGH-TENSILE ALUMINIUM (APPROX. 40% WEIGHT SAVING)
- ② ANGULAR HEAD, 360° ROTATABLE
- ③ PRESSURE-RELIEF VALVE – PROTECTS AGAINST OVERLOAD
- ④ ERGONOMIC HANDLE – SPRINGS BACK AUTOMATICALLY



- ⑤ 3-FOLD SPLITTING – NO JAMMING OF DROP-OFF PIECES
- ⑥ PUNCHES AND DIES OF EVERY PG AND METRIC SIZE

# A



## COMPACT HAND HYDRAULIC – SETS

In aluminium version – weight only 1.6 kg • Made in Germany by ALFRA

Practical hand punch without hose and cylinder.  
Ideal for workshop and assembly.

### Punching capacity

Round holes up to Ø 85 mm  
Ø 64 mm  
Square holes 68 x 68 mm  
Rectangular holes 36 x 112 mm

### Steel sheets

2.0 mm F = 370 N/mm<sup>2</sup>  
3.0 mm F = 370 N/mm<sup>2</sup>  
2.0 mm F = 370 N/mm<sup>2</sup>  
2.0 mm F = 370 N/mm<sup>2</sup>

### Stainless steel sheets

2.5 mm F = 600 N/mm<sup>2</sup>

Weight: 1.6 kg  
Punching force: 75 kN  
Operating pressure max: 650 bar



### Compact hand hydraulic

Prod.-No. 02001

Complete in transport case

Content: 1 Aluminium compact hand hydraulic punch  
1 Hydraulic screw Ø 19 mm  
1 Hydraulic screw Ø 19 x 9.5 mm  
1 HSS pre-drill Ø 11 mm  
1 Set of distance bushes (3 pieces)

### Compact hand hydraulic punching set Standard – PG

Prod.-No. 02006

for mild steel (F = 370 N/mm<sup>2</sup>)

Complete in transport case

Content: 1 Aluminium compact hand hydraulic punch  
8 Standard punches and dies  
PG 9 - 11 - 13 - 16 - 21 - 29 - 36 - 42  
1 Hydraulic screw Ø 19 mm  
1 Hydraulic screw Ø 19 x 9.5 mm  
1 HSS pre-drill Ø 11 mm  
1 Set of distance bushes (3 pieces)

### Compact hand hydraulic punching set Tristar – PG

Prod.-No. 01752

for mild steel (F = 370 N/mm<sup>2</sup>)

Complete in transport case

Content: 1 Aluminium compact hand hydraulic punch  
9 Tristar punches and dies  
PG 9 - 11 - 13 - 16 - 21 - 29 - 36 - 42 - 48  
1 Hydraulic screw Ø 19 mm  
1 Hydraulic screw Ø 19 x 9.5 mm  
1 HSS pre-drill Ø 10 mm  
1 Set of distance bushes (3 pieces)



### Compact hand hydraulic punching set Tristar – Metric

Prod.-No. 01765

for mild steel (F = 370 N/mm<sup>2</sup>)

Complete in transport case

Content: 1 Aluminium compact hand hydraulic punch  
5 Tristar punches and dies M 16 - M 40  
Ø 16,2 - 20,4 - 25,4 - 32,5 - 40,5 mm  
1 Hydraulic screw Ø 19 mm  
1 Hydraulic screw Ø 19 x 9.5 mm  
1 HSS pre-drill Ø 10 mm  
1 Set of distance bushes (3 pieces)

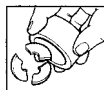

### Excess pressure valve

Extended tool life owing to a built-in pressure control valve.

“Automatic pressure switch off at 650 bar”



Prod.-No. 02001/02005



Prod.-No. 02006



Prod.-No. 01752



Prod.-No. 01765



# COMPACT HAND HYDRAULIC – SETS

In aluminium version – weight only 1.6 kg • Made in Germany by ALFRA

## Compact hand hydraulic punching set Tristar – Metric

for mild steel (F = 370 N/mm<sup>2</sup>)

Prod.-No.

01758

Complete in transport case

- Content:
- 1 Aluminium compact hand hydraulic punch
  - 7 Tristar punches and dies M 16 - M 63
  - Ø 16.2 - 20.4 - 25.4 - 32.5 - 40.5 - 50.5 - 63.5 mm
  - 1 Hydraulic screw Ø 19 mm
  - 1 Hydraulic screw Ø 19 x 9.5 mm
  - 1 HSS pre-drill Ø 10 mm
  - 1 Set of distance bushes (3 pieces)

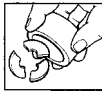

Prod.-No. 01758

## Compact hand hydraulic punching set Tristar Plus – PG

for mild steel (F = 370 N/mm<sup>2</sup>) and stainless steel

Prod.-No.

01650

Complete in transport case

- Content:
- 1 Aluminium compact hand hydraulic punch
  - 8 Tristar Plus punches and dies
  - PG 9 - 11 - 13 - 16 - 21 - 29 - 36 - 42
  - 1 Hydraulic screw Ø 19 mm
  - 1 Hydraulic screw Ø 19 x 11.1 mm
  - 1 HSS pre-drill Ø 11.5 mm
  - 1 Set of distance bushes (3 pieces)



Prod.-No. 01650

## Compact hand hydraulic punching set Tristar Plus – Metric

for mild steel (F = 370 N/mm<sup>2</sup>) and stainless steel

Prod.-No.

01642

Complete in transport case

- Content:
- 1 Aluminium compact hand hydraulic punch
  - 5 Tristar Plus punches and dies M 16 - M 40
  - Ø 16.2 - 20.4 - 25.4 - 32.5 - 40.5 mm
  - 1 Hydraulic screw Ø 19 mm
  - 1 Hydraulic screw Ø 19 x 11.1 mm
  - 1 HSS pre-drill Ø 11.5 mm
  - 1 Set of distance bushes (3 pieces)



Prod.-No. 01642

## Compact hand hydraulic punching set Tristar Plus – Metric

for mild steel (F = 370 N/mm<sup>2</sup>) and stainless steel

Prod.-No.

01654

Complete in transport case

- Content:
- 1 Aluminium compact hand hydraulic punch
  - 7 Tristar Plus punches and dies M 16 - M 63
  - Ø 16.2 - 20.4 - 25.4 - 32.5 - 40.5 - 50.5 - 63.5 mm
  - 1 Hydraulic screw Ø 19 mm
  - 1 Hydraulic screw Ø 19 x 11.1 mm
  - 1 HSS pre-drill Ø 11.5 mm
  - 1 Set of distance bushes (3 pieces)



Prod.-No. 01654

# A



## COMPACT COMBI HAND HYDRAULIC – SETS MADE IN GERMANY BY ALFRA

With 90° bent and 360° rotatable cylinder head. In aluminium version – weight only 1.9 kg

Especially suitable for congested spatial conditions.  
Easy positioning of the die on the cross hairs due to single-handed operation.

### Punching capacity

Round holes up to Ø 85 mm  
Ø 64 mm  
Square holes 68 x 68 mm  
Rectangular holes 36 x 112 mm

### Steel sheets

2.0 mm F = 370 N/mm<sup>2</sup>  
3.0 mm F = 370 N/mm<sup>2</sup>  
2.0 mm F = 370 N/mm<sup>2</sup>  
2.0 mm F = 370 N/mm<sup>2</sup>

### Stainless steel sheets

2.5 mm F = 600 N/mm<sup>2</sup>

Weight: 1.9 kg  
Punching force: 75 kN  
Operating pressure max: 650 bar



### Excess pressure valve

Extended tool life owing to a built-in pressure control valve.  
"Automatic pressure switch off at 650 bar"



Prod.-No. 02050/02055  
90° angled and 360° rotate-able

## Compact Combi hand hydraulic

Prod.-No.  
02050

Complete in transport case

Content: 1 Aluminium Compact Combi hand hydraulic punch  
1 Hydraulic screw Ø 19 mm  
1 Hydraulic screw Ø 19 x 9,5 mm  
1 HSS pre-drill Ø 11 mm  
1 Set of distance bushes (3 pieces)

## Compact Combi hand hydraulic punching set Standard – PG

Prod.-No.  
02052

for mild steel (F = 370 N/mm<sup>2</sup>)

Complete in transport case

Content: 1 Aluminium Compact Combi hand hydraulic punch  
10 Standard punches and dies  
PG 7 - 9 - 11 - 13 - 16 - 21 - 29 - 36 - 42 - 48  
1 Hydraulic screw Ø 19 mm  
1 Hydraulic screw Ø 19 x 9,5 mm  
1 HSS pre-drill Ø 11 mm  
1 Set of distance bushes (3 pieces)



Prod.-No. 02052

## Compact Combi hand hydraulic punching set Tristar – PG

Prod.-No.  
01753

for mild steel (F = 370 N/mm<sup>2</sup>)

Complete in transport case

Content: 1 Aluminium Compact Combi hand hydraulic punch  
9 Tristar punches and dies  
PG 9 - 11 - 13 - 16 - 21 - 29 - 36 - 42 - 48  
1 Hydraulic screw Ø 19 mm  
1 Hydraulic screw Ø 19 x 9,5 mm  
1 HSS pre-drill Ø 10 mm  
1 Set of distance bushes (3 pieces)



Prod.-No. 01753

## Compact Combi hand hydraulic punching set Tristar – Metric

Prod.-No.  
01766

for mild steel (F = 370 N/mm<sup>2</sup>)

Complete in transport case

Content: 1 Aluminium Compact Combi hand hydraulic punch  
5 Tristar punches and dies M 16 - M 40  
Ø 16,2 - 20,4 - 25,4 - 32,5 - 40,5 mm  
1 Hydraulic screw Ø 19 mm  
1 Hydraulic screw Ø 19 x 9,5 mm  
1 HSS pre-drill Ø 10 mm  
1 Set of distance bushes (3 pieces)



Prod.-No. 01766



# COMPACT COMBI HAND HYDRAULIC – SETS MADE IN GERMANY BY ALFRA

With 90° bent and 360° rotatable cylinder head. In aluminium version – weight only 1.9 kg

## Compact Combi hand hydraulic punching set

### Tristar – Metric

for mild steel (F = 370 N/mm<sup>2</sup>)

Prod.-No.  
01759

Complete in transport case

- Content: 1 Aluminium Compact Combi hand hydraulic punch  
7 Tristar punches and dies M 16 - M 63  
Ø 16,2 - 20,4 - 25,4 - 32,5 - 40,5 - 50,5 - 63,5 mm  
1 Hydraulic screw Ø 19 mm  
1 Hydraulic screw Ø 19 x 9,5 mm  
1 HSS pre-drill Ø 10 mm  
1 Set of distance bushes (3 pieces)

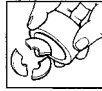

Prod.-No. 01759

## Compact Combi hand hydraulic punching set

### Tristar Plus – PG

for mild steel (F = 370 N/mm<sup>2</sup>) and stainless steel

Prod.-No.  
01651

Complete in transport case

- Content: 1 Aluminium Compact Combi hand hydraulic punch  
8 Tristar Plus punches and dies  
PG 9 - 11 - 13 - 16 - 21 - 29 - 36 - 42  
1 Hydraulic screw Ø 19 mm  
1 Hydraulic screw Ø 19 x 11,1 mm  
1 HSS pre-drill Ø 11,5 mm  
1 Set of distance bushes (3 pieces)

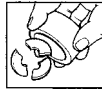

Prod.-No. 01651

## Compact Combi hand hydraulic punching set

### Tristar Plus – Metric

for mild steel (F = 370 N/mm<sup>2</sup>) and stainless steel

Prod.-No.  
01643

Complete in transport case

- Content: 1 Aluminium Compact Combi hand hydraulic punch  
5 Tristar Plus punches and dies M 16 - M 40  
Ø 16,2 - 20,4 - 25,4 - 32,5 - 40,5 mm  
1 Hydraulic screw Ø 19 mm  
1 Hydraulic screw Ø 19 x 11,1 mm  
1 HSS pre-drill Ø 11,5 mm  
1 Set of distance bushes (3 pieces)



Prod.-No. 01643

## Compact Combi hand hydraulic punching set

### Tristar Plus – Metric

for mild steel (F = 370 N/mm<sup>2</sup>) and stainless steel

Prod.-No.  
01655

Complete in transport case

- Content: 1 Aluminium Compact Combi hand hydraulic punch  
7 Tristar Plus punches and dies M 16 - M 63  
Ø 16,2 - 20,4 - 25,4 - 32,5 - 40,5 - 50,5 - 63,5 mm  
1 Hydraulic screw Ø 19 mm  
1 Hydraulic screw Ø 19 x 11,1 mm  
1 HSS pre-drill Ø 11,5 mm  
1 Set of distance bushes (3 pieces)



Prod.-No. 01655

For further supplementary sets see Page 24

# A



## COMPACT AND COMPACT-COMBI HAND HYDRAULIC Supplementary sets

### Supplementary sets

#### Puncher set Tristar – Metric

for mild steel ( $F = 370 \text{ N/mm}^2$ )  
(without illustration)

Prod.-No.

01762

Complete in transport case

Content: 5 Tristar punches and dies M 16 - M 40  
 $\varnothing 16.2 - 20.4 - 25.4 - 32.5 - 40.5 \text{ mm}$

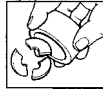

Prod.-No. 01762



#### Puncher set Tristar Plus – Metric

for mild steel ( $F = 370 \text{ N/mm}^2$ ) and stainless steel

Prod.-No.

01652

Complete in transport case

Content: 5 Tristar Plus punches and dies M 16 - M 40  
 $\varnothing 16.2 - 20.4 - 25.4 - 32.5 - 40.5 \text{ mm}$



Prod.-No. 01652



#### Puncher set Tristar – Metric

for mild steel ( $F = 370 \text{ N/mm}^2$ )  
(without illustration)

Prod.-No.

01757

Complete in transport case

Content: 7 Tristar punch and dies M 16 - M 63  
 $\varnothing 16.2 - 20.4 - 25.4 - 32.5 - 40.5 - 50.5 - 63.5 \text{ mm}$

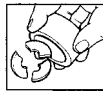

Prod.-No. 01757



#### Puncher set Tristar Plus – Metric

for mild steel ( $F = 370 \text{ N/mm}^2$ ) and stainless steel

Prod.-No.

01653

Complete in transport case

Content: 7 Tristar Plus punch and dies M 16 - M 63  
 $\varnothing 16.2 - 20.4 - 25.4 - 32.5 - 40.5 - 50.5 - 63.5 \text{ mm}$



Prod.-No. 01653



### Spare parts

Compact hand hydraulic punches, units 02005

Compact-Combi hand hydraulic punches, units 02055

Hydraulic screw  $\varnothing 19.0 \text{ mm}$  02002

Hydraulic screw  $\varnothing 19.0 \times 9.5 \text{ mm}$  02003

Hydraulic screw  $\varnothing 19.0 \times 6.0 \text{ mm}$  02022

Hydraulic screw  $\varnothing 19.0 \times 11.1 \text{ mm}$  02007

Hydraulic screw  $\varnothing 19.0 \times 9.5 \text{ mm}^*$  02010

Hydraulic screw  $\varnothing 19.0 \times 11.1 \text{ mm}^*$  02011

Distance bushes (3 pieces) 02004

Pre-drill  $\varnothing 10.0 \text{ mm}$  08036

Pre-drill  $\varnothing 11.0 \text{ mm}$  08023

Pre-drill  $\varnothing 11.5 \text{ mm}$  08035

\* Hydraulic screw made out of high-alloy tool steel for heavy duty application.





# **ALFRA**

## **BATTERY PACKED COMPACT HYDRAULIC PUNCH**



**FOR ROUND, SQUARE  
AND RECTANGULAR  
HOLE PUNCHING**



# A



# NEW



## ALFRA BATTERY PACKED COMPACT HYDRAULIC PUNCH

Made in Germany by ALFRA

Practical handling with high performance rechargeable battery of 18 V for round, square and rectangular punches for builders of control cabinets, panels and electrical system.

Extremely manageable and light, due to high guaranteeing tensile strength aluminum head.

- Light and handy, only 3.7 kg incl. the rechargeable battery.
- With pressure control valve
- High performance motor with ergonomic form designed hand grip „Soft-touch“
- The high performance rechargeable batteries can be inserted in two ways so you can obtain a weight counterbalance.

### Technical Data:

#### Punching

Round holes

up to  $\varnothing$  80 mm

3.0 mm mild steel ( $F = 370 \text{ N/mm}^2$ ),  
2.0 mm Chrome-Nickel-Steel

Square /rectangular:

**68 x 68 mm**

3.0 mm mild steel ( $F = 370 \text{ N/mm}^2$ ),  
2.0 mm Chrome-Nickel-Steel

**92 x 92 mm** only with special screw\* and distance bush\*.

2.0 mm mild steel ( $F = 370 \text{ N/mm}^2$ ),  
1.5 mm Chrome-Nickel-Steel

#### Motor/Drive

Punch pressure

80 kN, with pressure control valve

#### Rechargeable battery

18 V, 3.0 Ah NiMH

Battery charge

45 min. after complete discharge

Charge cycles

~ 500 under normal circumstances

Working temperature

0° to +40°C, Capacity loss below 0°C

#### Universal battery charger

Charging all batteries 18 to 28 V, for Li-Ion, Ni-MH and Ni-Cd Batteries. Automatic temperature control. The change from quick-charge to trickle charge avoids overcharging of the rechargeable batteries.

Charge of battery indicated by LED indicator

PCB completely encapsulated.

#### Punching time/ Punching capacity

$\varnothing$  22.5 mm

2 mm mild steel ( $F = 370 \text{ N/mm}^2$ )  
5 sec./hole 190 holes per battery charge

$\varnothing$  63.5 mm

2 mm mild steel ( $F = 370 \text{ N/mm}^2$ )  
7 sec./hole 100 holes per battery charge

■ 68 x 68 mm

2 mm mild steel ( $F = 370 \text{ N/mm}^2$ )  
7 sec./hole 70 holes per battery charge

#### Weight

3.7 kg with rechargeable battery.

2.7 kg without rechargeable battery.

7.8 kg complete set in transport case, without cutting tools.

#### Scope of supply:

ALFRA battery packed compact hydraulic punch  
with 2 rechargeable batteries 18V, Battery charger 18 - 28 V  
Hydraulic screw - 9.5 x 19 mm – Prod.-No: 02003  
Hydraulic screw - 19 x 120 mm – Prod.-No: 02002  
Distance bush, 3 pieces – Prod.-No: 02004  
Pre-drill  $\varnothing$  11 mm diam. – Prod.-No: 08023

Packed in solid transport case. User's Manual.

#### Spare parts:

Extra battery

Battery charger 220 V - 240 V

ALFRA Compact Hydraulic Punch, without battery

\* Special screw for the square ■ 92 x 92 mm

\* Special distance bush for the square ■ 92 x 92 mm

#### Prod.-No.

02070

#### Prod.-No.

02071

02072

02074

01395

01396



Prod.-No. 02070



Prod.-No. 02072

















Prod.-No. 02071



# A

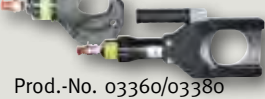

## PUMP OVERVIEW

<p><b>Recommended combination</b> ■ ■</p> <p><b>Possible combination</b> ■</p>	 <b>AEP-1 Foot pump</b> Prod.-No. 02121	 <b>AHP 03-01</b> Prod.-No. 03853	 <b>SC-05 III B</b> Prod.-No. 03852	 <b>DSP-120</b> Prod.-No. 02027	 <b>LHP 700</b> Prod.-No. 02140	 <b>ALH 600</b> Prod.-No. 03190
 Prod.-No. 02012/02013	■ ■	■ ■		■ ■	■	■
 Prod.-No. 03200		■	■ ■			
 Prod.-No. 03250	■	■ ■	■	■ ■	■	■
 Prod.-No. 03256	■	■ ■		■ ■	■	■
 Prod.-No. 03258	■	■ ■		■ ■	■	■
 Prod.-No. 03253		■	■ ■	■		
 Prod.-No. 03260	■	■ ■		■ ■	■	
 Prod.-No. 03300	■	■ ■		■ ■		
 Prod.-No. 03360/03380	■ ■	■ ■		■ ■		
 AP 250		■ ■			■	■ ■
 AP 400		■ ■			■	■ ■

# A



## ALFRA HYDRAULIC PUNCH – COMPACT FLEX HAND HYDRAULIC

Handy hand punch with hydraulic hose and cylinder. Aluminum design – weight only 2.0 kg • Made in Germany

■ The perfect device if space is limited.

### Capacity

Round holes up to	Ø 85 mm	2,0 mm F = 370 N/mm <sup>2</sup>
	Ø 64 mm	3,0 mm F = 370 N/mm <sup>2</sup>
Square holes	68 x 68 mm	2,0 mm F = 370 N/mm <sup>2</sup>
Rectangular holes	36 x 112 mm	2,0 mm F = 370 N/mm <sup>2</sup>

### sheet metal

		2,0 mm F = 370 N/mm <sup>2</sup>
		3,0 mm F = 370 N/mm <sup>2</sup>
		2,0 mm F = 370 N/mm <sup>2</sup>
		2,0 mm F = 370 N/mm <sup>2</sup>

### Stainless steel

Round holes up to	Ø 64 mm	2,5 mm F = 600 N/mm <sup>2</sup>
Rectangular holes	68 x 68 mm	2,0 mm F = 600 N/mm <sup>2</sup>

Weight:	2,0 kg
Punch pressure:	75 kN
Operating pressure:	650 bar
Hydraulic hose length:	600 mm

Scope of supply: 1 Compact Flex Hand Hydraulic Punch  
 1 Hydraulic screw Ø 19,0 mm  
 1 Hydraulic screw Ø 19,0 x 9,5 mm  
 1 HSS-pre-drill Ø 11,0 mm  
 1 distance bush, 3-pieces



Prod.-No. 02065



Prod.-No. 02066

### Prod.-No.

Compact Flex Hand Hydraulic complete with transport case	02065
--	-------

Compact Flex Hand Hydraulic Puncher, (unit)	02066
---	-------

## ALFRA HYDRAULIC PUNCHER – AEP-1 WITH FOOT PUMP

Made in Germany

- Max. operating pressure 700 bar.
- Built-in pressure control valve.
- For all round, square, rectangular and special-shape punchers.
- The foot pump leaves both hands free for exact positioning and punching on a switchgear cabinet. The foot pump carrier frame is spread. Safe standing, stability against tilting is therefore guaranteed.

Tank volume	270 cm <sup>3</sup>
Useful oil volume	210 cm <sup>3</sup>
Pump capacity	1.7 cm <sup>3</sup> per piston stroke

Content: 1 Hydraulic cylinder with quick-action clutch  
 1 Hydraulic hose 2.8 m  
 1 Hydraulic screw Ø 19.0 and 19.0 x 9.5 mm  
 1 Set of distance bushes (5 pieces)  
 1 Pre-drill Ø 11.0 mm  
 without punches and dies

### Prod.-No.

Complete in sheet steel transport boxes	02120
---	-------

Individual foot pump, with 2.8 m hydraulic hose and quick coupling	02121
--	-------



Prod.-No. 02120





# A



## ALFRA ELECTRO HYDRAULIC PUMP – AHP 03-01

### Technical Data:

Motor tension:	230V / 50Hz (110V / 50/60Hz on request)
Motor capacity:	0.55 KW at 2.720 rpm.
Max. operating pressure:	700 bar (unpressurised circulation)
Flow rate:	0.62 l/min. at 60Hz 0.52 l/min. at 50Hz
Tank volume:	2.5 L (useable: 1.5 liter)
Temperature switch:	80°C +/- 5°
Weight:	17 kg
Dimension L x W x H:	330 x 180 x 350 mm

### Prod.-No.

Electro hydraulic pump AHP 03-01, complete with hand-switch  
2,0 m hydraulic hose and quick coupling

03853

### Optional available:

Foot switch with 2-pedals; start-stop function

03866



Prod.-No. 03853

## For all single-action hydraulic cylinders





## ALFRA HYDRAULIC PUNCHER – DSP-120

### With electrohydraulic pump

Compact electric pump, two-stage operation with holding function for single-acting hydraulic cylinder.

### Technical Data

Operating voltage:	230 V / 50 Hz
Motor power:	0.4 kW
Max. operating pressure:	700 bar
Pump capacity 0 - 20 bar:	2.0 l/min
Pump capacity 20 - 700 bar:	0.2 l/min
Tank volume:	1.2 l
Useful oil volume:	0.8 l
Weight approx:	7.5 kg

### Prod.-No.

Electrohydraulic pump, complete with accessory

02025

Content: ① 1x Hydraulic cylinder with quick coupling  
 ② 1x Hydraulic hose 1.8 m  
 ③ 1x Hydraulic screw Ø 19.0 and 19.0 x 9.5 mm  
 ④ 1x Distance bushes set multiple piece  
 ⑤ 1x Pre-drill Ø 11,0 mm  
 ⑥ 1x Hand switch  
 without punches and dies

Electrohydraulic pump, units, 220 V, with 1.8 m hydraulic hose, quick coupling and hand switch, without hydraulic cylinder

02027

Foot switch 2-pedals

02029

Hand switch with 2 buttons

02030



Prod.-No. 02025

## ALFRA AIR HYDRAULIC PUMP – LHP 700

### Air-hydraulic pump up to 700 bar

Good-value alternative for existing air supply (min 2.8 bar)

for operating single-acting hydraulic cylinders for punchers, cable pliers, pressing devices or similar applications. Also suitable as drive for ALFRA PRESS 250 and 400.

- Robust tank
- Tank ventilation filter
- Reduced noise level
- Oil level indicator on the tank
- Precise starting under load is possible
- Exact control – the relief operated via pedestal valve allows an exact lowering of load
- Hydraulic hose 2.0 m with quick coupling

### Technical Data:

Max. operating pressure:	700 bar
(for a feed pressure of 7 bar)	
Feed line pressure/working range	2.8 - 10 bar
Air connection:	1/4" G
Pump capacity, pressureless:	1.0 l/min
Pump capacity p max. (with 7 bar air):	0.1 l/min
Tank volume:	2.4 l
Useful oil volume:	2.1 l
Weight:	6.3 kg

### Prod.-No.

Air-hydraulic pump, complete

02140



Prod.-No. 02140



## ACCESSORIES – TIE BOLTS FOR HYDRAULIC OPERATION

Made in Germany by ALFRA

		Prod.-No.
Hydraulic screw	6.0 x 46 mm	02024
Adapter	19.0 x 6.0 mm	02023
Hydraulic screw compl.	19.0 x 6.0 mm	02022
Hydraulic screw	9.5 x 75 mm	02009
Adapter	19.0 x 9.5 mm	01353
Hydraulic screw compl.	19.0 x 9.5 mm	02003
Hydraulic screw compl.	19.0 x 9.5 mm *	02010
Hydraulic screw	11.1 x 75 mm	01424
Adapter	19.0 x 11.1 mm	01425
Hydraulic screw compl.	19.0 x 11.1 mm	02007
Hydraulic screw compl.	19.0 x 11.1 mm *	02011
Hydraulic screw	19.0 x 120 mm	02002

\* Hydraulic screw made out of high-alloy tool steel for heavier duty application



## ACCESSORIES – FOR HYDRAULIC PUMPS

		Prod.-No.
Hydraulic hose for AEP-1 foot pump	2.80 m	02122
Hydraulic hose for LHP 700	2.00 m	02112
Hydraulic hose for DSP 120	2.50 m	02026
Hydraulic hose for AHP 03-01	2.00 m	02116
Hydraulic hose for Compact Flex	0.60 m	02117

Prod.-No. 02112



## ACCESSORIES – FOR HYDRAULIC CYLINDER

	Prod.-No.
Hydraulic cylinder SKP-1 with quick coupling (up to 11 t) Weight 2,5 kg	02012
Hydraulic cylinder SKP-1 Mini with quick coupling (up to 7 t) Weight 0,86 kg only, Square holes up tp 68 x 68 mm	02013
Distance bushes set (5 pieces)	02014
Pre-drill Ø 10.0 mm	08036
Pre-drill Ø 11.0 mm	08023
Pre-drill Ø 11.5 mm	08035
Pre-drill SVB with 5 drill Ø 8.5/11.5/12.5/16.5/21.0 mm	08016



# A



## QUICK CONNECTION COUPLINGS – FOR ALFRA HYDRAULIC DEVICES

- non-drip coupling and decoupling
- handy operability
- dust protection cap
- operating pressure up to 1000 bar

	Prod.-No.
Locking coupling with internal threads 1/4" (mounted on hose end)	01452
Locking coupling with internal threads 3/8" (mounted on hose end)	014523/8
Closing nipple with internal threads 1/4" (mounted on cylinder)	01453
Adapter R 1/4" outside thread	01454



Prod.-No. 01453



Prod.-No. 01452

## HYDRAULIC OIL – FOR ALFRA HYDRAULIC PUMPS

For refilling all hydraulic pumps

	Prod.-No.
1 Litre hydraulic oil HLP 46	01455

**Caution:**  
Observe extreme cleanliness when refilling hydraulic units!



Prod.-No. 01455

## ALFRA – SPECIAL METAL LUBRICATING PASTE

Against seizure and wear

### Fields of application:

- Prevents seizure, wear, cold-welding, fusing and fretting corrosion of the threads of screws, nuts, bolts, pipe threads and fittings.
- ALFRA special metal lubricating paste is excellently suitable for lubricating the cutting tips for punching tools and heavy-duty stress on bearing and sliding surfaces.
- Active separation and silicon-free.
- Content: 120 g

	Prod.-No.
ALFRA special metal lubricating paste	33005

**Certainly recommendable for application of punchers by means of screw spanners.**



Prod.-No. 33005





## ALFRA – NOTCH PLIERS

- Easily and quickly punches notches in sheet metals of up to 2.5 mm thickness.
- Saves one from the time-consuming filing of grooves for anti-twist protection of push buttons, switches and instruments.
- Notch sizes in 3.2 mm and 4.8 mm possible.
- Long tool life because punch and die are made out of hardened tool steel.
- Easy punching due to large leverage.
- Handgrips are plastic coated.
- Weight 1.3 kg

The notch puncher is inserted into the pre-punched opening, aligned to the cross-hairs marking and then the pliers is actuated. A clean notch is ready!



Prod.-No. 03015



ALFRA Notch pliers

Prod.-No.  
03015

### Spare parts

Notch puncher with rivet pin

Prod.-No.  
030151

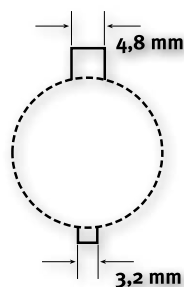

# ALFRA

## DIN RAIL CUTTING DEVICES

NO MORE METAL CHIPS AND NO MORE DEBURRING!



▶ ERGONOMIC HAND LEVER  
FOR OPTIMUM FORCE TRANSMISSION

▶ GUIDING APPARATUS  
FOR ACCURATE CUTTING  
OF A 90° ANGLE



▶ REINFORCED ECCENTRIC  
CAM ON A SOLID SHEAR BLADE  
INTEGRATED LENGTH-STOP  
(METRIC/INCHES)

▶ STANDING LEGS  
FOR STABLE FASTENING



# ALFRA – UNIVERSAL CUTTING AND PUNCHING EQUIPMENT

Made in Germany by ALFRA



For DIN carrier rails, for hand lever operation **for cutting pieces to length and punching the depicted carrier rails longitudinally and transversely.**

- with reinforced eccentric that lies directly over the shearing blade
- less use of force due to better force transfer
- burr-free cutting without loss
- maintenance free
- with 1000 mm length stop limit and guide apparatus for accurate angular cuttings.
- resharpener of shearing blade, exchangeable punch
- special fabrications are also possible  
(Please send in sample rails of approx. 1000 mm length).

Prod.-No. 03001



Length stop  
1000 mm  
metric and inch

## Scope of delivery of standard version

	Prod.-No.
Cpl. with transverse and longitudinal punch 12 x 6,4 mm, 1000 mm length stop and guiding device	03001*
Cpl. with transverse and longitudinal punch 12 x 6,4 mm, 1000 mm length stop and guiding device	03001G*
as above, but with <b>round</b> punches 5.5 or 6.0 mm Ø	03002
as 03001. but with hydraulic cylinder (without drive)	03003

Integrated tool for mounting holes (longitudinally and transversely) Guide apparatus for exactly cutting a 90°-angle

\*Please indicate if you need C or G Profil.

## Standard version

Carrier rail 35 mm/7.5  
accord. to EN 60715

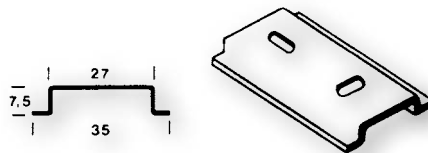

Carrier rail 35 mm/15  
accord. to EN 60715



**NEW**  
C. Profile 3415

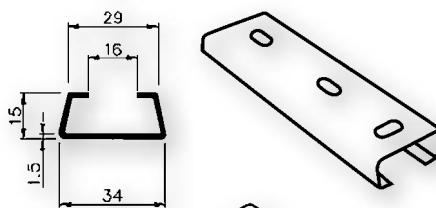

Carrier rail 15 mm/5.5  
accord. to EN 60715



Copper earthing rail  
10 mm x 3 mm

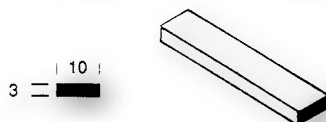

## Spare parts for Universal Cutting and Punching Equipment

	Prod.-No.
Spare punch + die 12 x 6.4 mm for oblong hole	03005
Spare punch + die 12 x 6.4 mm for cross hole	03006
Spare punch + die 5.5 mm for round hole	03007
Spare punch + die 6.0 mm for round hole	03008
Guiding apparatus, units	03012
Special versions for carrier rails or flat rails, also made of stainless steel or aluminium as well as plastic, upon request	03011



Prod.-No. 03003 (without pump)

We recommend our electrohydraulic pump as drive DSP 120 (Prod.-No. 02027) or AHP 03-01 (Prod.-No. 03853).

# A



## ALFRA DIN RAIL CUTTING UNIT – DUO

Made in Germany by ALFRA

### For the most popular carrier rails, with hand lever operation

Exactly and easily cuts profile and earthing rails.

Standard version for TS 35/7,5 + 35/15 mm

- Guide apparatus for cutting a 90°-angle exactly
- With reinforced eccentric that lies directly above the shearing blade
- Less use of force due to better force transfer
- Maintenance free
- Shearing blade can be resharpened
- Burr-free cutting without loss
- Length stop 1000 mm
- Easy assembly on the work bench
- Measure alignment metric and inch

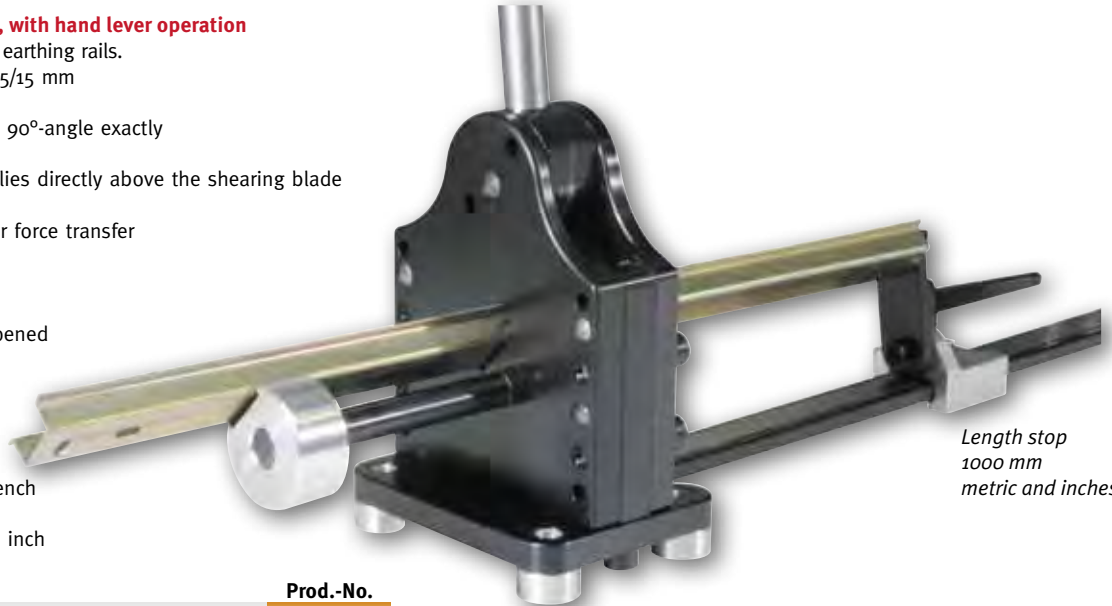

Length stop  
1000 mm  
metric and inches

Prod.-No.

03199

Prod.-No. 03199

Standard version, complete with Length stop and guiding apparatus

### Carrier rails

Carrier rail 35 mm/7,5  
Acc. to EN 60715

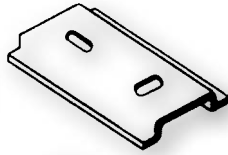
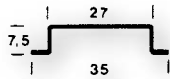

Carrier rail 35 mm/15  
Acc. to EN 60715

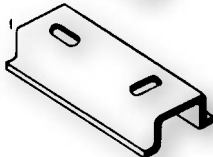
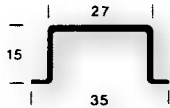

Shearing blade

Reinforced  
eccentric

Guide apparatus  
for cutting a 90°-angle exactly



# ALFRA DIN RAIL CUTTING UNIT – ALC-02

MADE IN GERMANY BY ALFRA

## For DIN carrier rails with hand lever operation

Exactly and easily cuts profile and earthing rails.  
Standard version for TS 35/7.5 - 35/15 - 15/5.5 - Cu 10.0 x 3.0 mm

- With reinforced eccentric that lies directly above the shearing blade
- Less use of force due to better force transfer
- Burr-free cutting without loss
- Maintenance free
- Length stop 1000 mm
- Shearing blade can be resharpened
- Guide apparatus for exactly cutting a 90°-angle
- Easy assembly on the work bench
- Also special fabrications are possible (Please send in sample rails of approx. 1000 mm length).

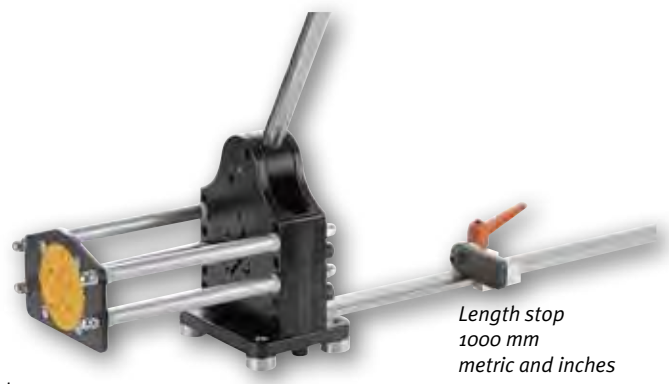

Length stop 1000 mm metric and inches

Prod.-No. 03004 Guide apparatus for exactly cutting 90°-angles

Standard version, complete with length stop and guiding apparatus

### Standard version

Carrier rail 35 mm/7.5 accord. to EN 60715

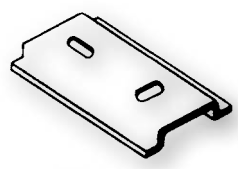
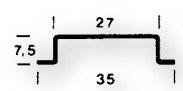

Carrier rail 35 mm/15 accord. to EN 60715

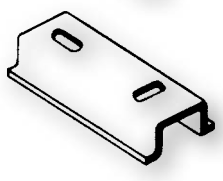
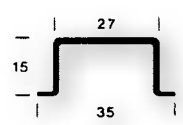

Carrier rail 15 mm/5.5 accord. to EN 60715

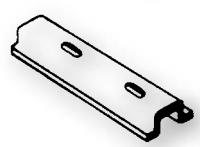
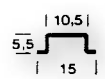

Copper earthing rail 10 mm x 3 mm

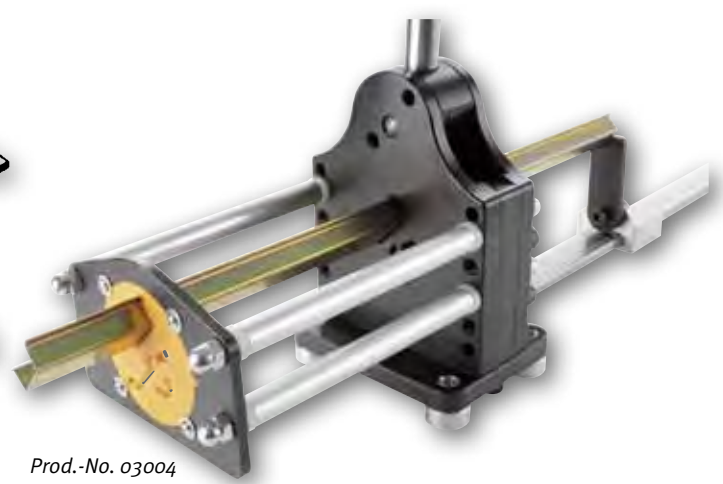
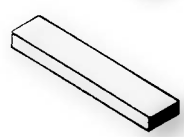
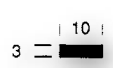

Prod.-No. 03004

Special fabrication for special profiles like e.g. cable ducts upon request!

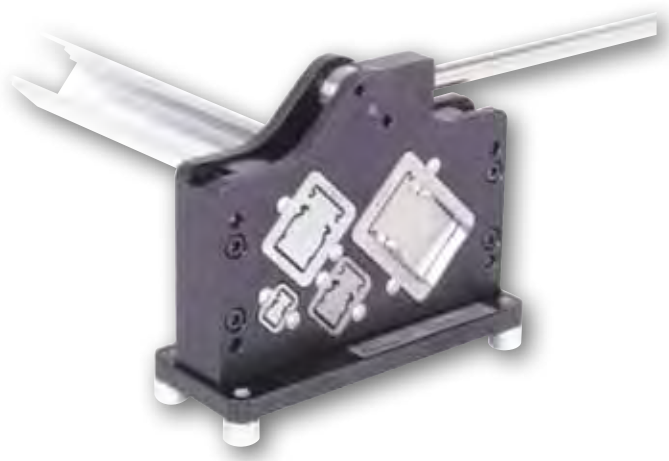

# ALFRA

## WIRING DUCT CUTTING TOOL

NO MORE NOISE — NO MORE PLASTIC CHIPS —

REDUCED ACCIDENT DANGER!



▶ ERGONOMIC HAND LEVER  
FOR OPTIMUM FORCE TRANSMISSION



▶ HARDENED CUTTING BLADE MADE  
OF SPECIAL STEEL

▶ LENGTH-STOP  
(METRIC/INCH —  
LASER ENGRAVED)

▶ FOLDABLE, SPRING-LOADED KNIFE  
PROTECTION



# ALFRA WIRING DUCT CUTTING DEVICE – VKS 125

MADE IN GERMANY BY ALFRA

**Cuts wiring ducts exactly and easily and covers up to 125 mm width in seconds.**

Fastening tabs are on the tool as well as on the length stop for easy assembly on the work bench.

The VKS 125 is provided with a spring knife protection, which covers the knife when not in use.

- hand lever operation
- burr-free cutting without loss
- exact 90°-angle cutting
- less force applied when cutting
- length stop 1000 mm, metric and inches
- knife can be resharpened
- maintenance free
- easy assembly on the work bench

**„...never again plastic chips and never again deburring!“**

	Prod.-No.
Standard version, complete with length stop	03191
Spare knife for VKS 125	03192



Prod.-No. 03191

## Amortisation calculation for machine type ALC-2 and VKS 125

### Assumption:

Daily at least 10 cuts of profile rails or wiring ducts

#### 1. Conventional machining:

a1)	Number of cuts per day	=	10 pieces
b1)	Working time per cut	=	2.00 min
	(includes providing the auxiliary tools, measuring, marking, cutting to size, deburring etc.)		
c1)	Cost of labour per minute	=	€ 0.70

#### Result:

The cost incurred daily is € 14.00 (10 x 2.00 x 0.70)

#### 2. Machining with DIN rails cutting tool or wiring duct cutting tool

a2)	Number of cuts per day	=	10 pieces
b2)	Working time per cut	=	0.3 min
c2)	Cost of labour per minute	=	€ 0.70

#### Result:

Cost incurred daily is € 2.10 (10 x 0.3 x 0.70)

**Difference between 1 and 2 = € 11.90 per work day**

Cutting tool Prod.-No. 03004 VK = € 1.004.00 : 11.90 = **87 days**

Cutting tool Prod.-No. 03191 VK = € 785.00 : 11.90 = **66 days**

**For 250 work days per annum the amount saved is approx. € 2 975.00.**



# A



## ALFRA MOUNTING TABLE AMT 150

Mounting table for a dynamic and time-saving installation and wiring of mounting plates.

- Easy and variable fixation of mounting plates by means of quick release
- Mounting table continuously adjustable from vertical to horizontal position; by handwheel or cordless drill
- Independent of electricity network (no risk of „cable overrun“)
- Minimized space requirement when not in use
- For mounting plates up to max. 1100 x 1900 mm W x H
- Maximum load 150 kg
- 4 guide rolls with total locking device

### Scope of delivery:

Mounting table AMT 150  
 2 x clamping unit with screw  
 2 x clamping unit with quick release  
 Adapter AMT 150 for use with cordless drill

### Prod.-No.

03100

### Optional Accessories / Spare Parts:

Table extension for horizontal support of mounting plates  
 with a height of 1690 mm to 1890 mm  
 Clamping unit with screw  
 Clamping unit with quick release  
 Adapter AMT 150 for use with cordless drill

### Prod.-No.

03100-001

03100-002

03100-003

03100-004

*Saves your money and your health!*





# ALFRA

## BUSBAR MACHINING

BENDING 120 X 12 MM  
PUNCHING Ø 6,6 - 21,5 MM  
CUTTING 125 X 12 MM

*Prod.-No. 03853*

*Prod.-No. 03852*



# A



## ALFRA BUSBAR BENDING AND PUNCHING MACHINE

FOR BUSBARS 120 x 12 mm • MADE IN GERMANY BY ALFRA

With a universal working cylinder, busbars 120 x 12 mm (160 x 10 mm upon request) can be easily bent and by simple insertion of punches, holes of  $\varnothing$  6.6 up to 21.5 mm and oblong holes can be punched.

### Bending busbars

#### Switch position on „bending“.

When bending, the bending die is inserted in the hydraulic piston and the electric angle reader is set in the round guide nut of the counter block. The contact cable is connected with the electric motor.

The desired angle is fixed on the angle scale with a set screw. We recommend, depending upon material thickness, to set  $1^\circ - 3^\circ$  above the desired angle because copper springs back.

The first bending angle should be tested. This bending angle can be reproduced as often as desired because the bending process is automatically interrupted by the electric contact switch upon attaining the angle.



### Punching the busbars

#### Switch position on „punching“.

The punch with neoprene stripper and the corresponding die are inserted in the mounting hole.

The punch is laterally fixed by means of a set screw. The machining block can be lifted or lowered in an infinitely variable manner with the hand wheel hydraulically in correspondence with busbar width and desired arrangement of holes. A counter fixed on the hand wheel shows the height of hole centre.

We recommend centre-punching the busbar with subsequent alignment of the centering tip of the punch on this point – this ensures that an exact hole pattern is attained.

The neoprene stripper and a built-in electric sensor cater for an automatic punch relief.



#### Technical Data:

##### Bending

Bending Cu + Al max:	120 x 12 mm
Bending angle up to:	over $90^\circ$
Smallest length of leg:	50 mm
Smallest U-bending:	100 mm
Smallest Z-bending:	72 mm (material thickness dependent)

The specified values are based on a Cu rail 120 x 10 mm

##### Punching

Punching Cu + Al:	6.6 - 21.5 mm also oblong hole up to max. L = 21 mm
Material thickness Cu + Al max:	12 mm
Material width up to:	110 mm centric
L x W x H:	700 x 410 x 410 mm
Weight:	60 kg



Special version for machining busbars of up to 160 x 10 mm available upon request.





# ALFRA BUSBAR BENDING AND PUNCHING MACHINE

FOR BUSBARS 120 x 12 MM • MADE IN GERMANY BY ALFRA

	Prod.-No.
Basic machine with safety protective cover and control cable	03200
Electric angle reader R10 with connection cable	03201
Bending die R10	03202
Length stop with fine adjustment	03203
Bending die with movable jaws (120 x 10 mm Cu)	03228
Digital measuring system of the bending angle	03229
Upper floor bending tool with 2 pairs of pressure plates for 5 - and 10 mm steps (max. range: 100 x 5 mm/60 x 10 mm Cu)	03246

## Electrohydraulic pump SC-05 III B

### Technical Data:

Motor voltage:	230 V / 50 Hz (110V / 50 or 60Hz on request)
Motor capacity:	1.1 kW
Max. operating pressure:	700 bar
Presetting:	620 bar
Flow rate:	0.9 l/min.
Tank volume:	5.0 l
Weight approx:	29 kg
Dimension L x W x H:	500 x 230 x 370 mm

	Prod.-No.
Electrohydraulic pump SC-05 III B with 2.0 m high-pressure hose + quick connector	03852
<b>Optional available:</b>	
Foot switch for start function, 1 pedal	03861
Foot switch for start-stop-off function, 3 pedals	03865

## Electrohydraulic pump AHP 03-1

### Technical Data:

Motor voltage:	230V / 50Hz (110V / 50 or 60Hz on request)
Motor capacity:	0.55 kW
Max. operating pressure:	700 bar
Flow rate:	0.62 l/min. at 60Hz 0.52 l/min. at 50Hz
Tank volume:	2.5 l
Temperature switch:	80°C +/- 5°
Weight:	17 kg
Dimension L x W x H:	330 x 180 x 350 mm

	Prod.-No.
Electro hydraulic pump AHP 03-01 complete, with handswitch, With 2.0 meter hydraulic hose + quick connector	03853
<b>Optional available:</b>	
Foot switch with 2-pedals; start-off function	03866



Prod.-No. 03200 with accessories



Freely programmable digital measuring system for the bending angle up to above 90°

Applicable for the machines Prod.-No. 03200 and 03980

← R10

Prod.-No. 03229

Prod.-No. 03201



Prod.-No. 03228



Prod.-No. 03202



Prod.-No. 03853



Prod.-No. 03866



## ALFRA BUSBAR BENDING AND PUNCHING MACHINE

FOR BUSBARS 120 x 12 MM • MADE IN GERMANY BY ALFRA

### Complete Set 1:

- Prod. no.: 03200
- Basic machine with safety protective cover and control cable
- Prod. no.: 03201 Electrical angle reader R10 with connection cable.
- Prod. no.: 03202 Bending Die R10
- Prod. no.: 03203 Length stop with fine adjustment
- Prod. no.: 03852 Electro-Hydraulic Pump **SCo5 III B**

**Prod.-No.**  
03910



Prod.-No. 03910

### Complete Set 2:

- Prod. no.: 03200
- Basic machine with safety protective cover and control cable
- Prod. no.: 03201 Electrical angle reader R10 with connection cable.
- Prod. no.: 03202 Bending Die R10
- Prod. no.: 03203 Length stop with fine adjustment
- Prod. no.: 03853 Electro-Hydraulic Pump **AHP 03-1**

**Prod.-No.**  
03920



Prod.-No. 03920

### Accessories

Available punches and dies

Punch Ø mm	Metric screw connection	Prod.-No.
6,6 x	6,0 up to 5 mm material thickness	03204
9,0 x	8,0 up to 6 mm material thickness	03205
9,5 x	8,0 up to 6 mm material thickness	03206
11,0 x	10,0 up to 12 mm material thickness	03207
11,5 x	10,0 up to 12 mm material thickness	03208
13,5 x	12,0 up to 12 mm material thickness	03209
14,0 x	12,0 up to 12 mm material thickness	03210
17,5 o	16,0 up to 12 mm material thickness	03211
18,0 o	16,0 up to 12 mm material thickness	03212
21,0 o	20,0 up to 12 mm material thickness	03213
21,5 o	20,0 up to 12 mm material thickness	03214

x with neoprene stripper and pressure plate  
o with neoprene stripper without pressure plate

Dies -S-	Prod.-No.	Dies -L-	Prod.-No.		
max. mat. thickness		max. mat. thickness			
6,6	5	03215	6,6	5	03230
9,0	5	03216	9,0	6	03231
9,5	5	03217	9,5	6	03232
11,0	5	03218	11,0	12	03233
11,5	5	03219	11,5	12	03234
13,5	5	03220	13,5	12	03235
14,0	5	03221	14,0	12	03236
17,5	5	03222	17,5	12	03237
18,0	5	03223	18,0	12	03238
21,0	5	03224	21,0	12	03239
21,5	5	03225	21,5	12	03240

Punch and dies for long holes up to max. L x W = 21 x 18 mm	Prod.-No.
up to 5 mm material thickness	03226
up to 12 mm material thickness	03241



Oblong hole punch and die



# ALFRA BUSBAR CUTTING MACHINE – S 125

MADE IN GERMANY BY ALFRA

**For clean and burr-free cutting of copper and aluminium busbars  
125 x 12 mm.**

- Ideal supplementary machine for busbar bending and punching machine.
- Cutting time with electrohydraulic pump depending upon rail width 5 - 15 sec.
- Down-holder and guiding device for centring and accurate cutting.
- Top knife can be exchanged and retrofitted.
- Weight: 16 kg

	<b>Prod.-No.</b>
Basic machine cpl. with quick coupling, vice with centring jaws and down-holder	03250

Spare top knife	03251
-----------------	-------

**When using the electrohydraulic pump SC-05 III B in direct connection with the cutting machine, we recommend the application of a foot switch with START – STOP – OFF function.**

Foot switch with START – STOP – OFF (Connection directly to the basic machine 03200)	03865
---	-------

Foot switch with START – STOP – OFF (Connection directly to the hydraulic pump 03852)	03863
--	-------

**We selectively recommend as drive:**

Electrohydraulic pump AHP 03-01	03853
Electrohydraulic pump DSP 120	02027



Prod.-No. 03250

*When using customer's own drives up to 700 bar, please specify coupling size when placing an order.*

## ALFRA – WORKSHOP CART

Made in Germany by ALFRA

**For busbar bending and punching machine 03200 as well as the busbar cutting machine 03250**

**Ideal for transporting – also in vans with shelving equipment**

Specially developed workshop cart, in order to accommodate both machines whilst saving space. Inside the vehicle the electrohydraulic pump can be connected to an already existing 2-way valve. The machines are amongst themselves coupled with hydraulic hoses. 2 Laterally mounted bearing rollers on the table facilitate bending and cutting of longer rails. The cart additionally has a drawer with tools compartments for keeping all punches and dies. The cart moves on 4 running rollers, 2 of which are provided with catches.

The equipment includes a single and a double socket outlet and a self recoiling 230 V connection line in 3 metres length.

Table size:	1050 x 700 mm
Dimensions:	L=1150. W=700. H=900 mm
Weight:	100 kg without machines

	<b>Prod.-No.</b>
Workshop cart, ready for connection, with 2-way valve, Coupling, drawer with tools compartments <b>(without machines and drive)</b>	03950



Prod.-No. 03950 (delivery without machine)

# A



## ALFRA COMBI MACHINING CART – 4-STATIONS

FOR COPPER AND ALUMINIUM RAILS ► MADE IN GERMANY BY ALFRA

- For**
- Bending busbars 120 x 12 mm,
  - Punching busbars Ø 6.6 - 21.5 mm,
  - Cutting busbars 125 x 12 mm,
  - Cable shoe pressing from 10 - 300 mm<sup>2</sup>,
  - Punching all PG-sizes as well as square and specially shaped holes.

- The machining stations for bending busbars and punching as well as cutting are sunk in the table. They facilitate quick and clean working.
  - The universal working cylinder can be raised and lowered by means of a hand-wheel in an infinitely variable manner by hydraulic means according to the hole pattern to be punched.
  - The machining units are coupled to an hydraulic central unit located inside the cart.
  - A laterally extractable extension is provided as support pad for longer rails.
  - To the 2 additional laterally attached hydraulic hoses, pressing heads (e.g. pressing head 10 - 300 mm<sup>2</sup> Prod.-No. 03360) and the hydraulic cylinder Prod.-No. 02012 for punching holes are connected.
  - 1 foot switch belongs to the scope of delivery. Up to 3 **additional** foot switches can be connected to different stations.
  - In the cart there are 4 tools drawers with compartments for punches and dies.
- It is movable on 4 running rollers, of which 2 are provided with locks.**



Prod.-No. 03980 (delivery without additional machines)

### Technical Data:

Motor voltage:	400 V / 50 Hz
Motor power:	1.1 kW
Max. operating pressure:	700 bar
Presetting:	600 bar
Pump capacity:	0.88 l/min.
Tank volume:	17.0 l
Useful oil volume:	13.0 l
Weight approx:	240 kg
Table size:	1150 x 700 mm
Dimension L x W x H:	1250 x 760 x 1.210 mm

### Prod.-No.

Machining cart ready for operation	03980
<b>Required extra accessory</b>	
Punch and dies Ø 6.6 - 21.5 mm	
Prod.-No. 03204 - 03225	
Prod.-No. 03204 - 03225	
Hydraulic press head 10 - 300 mm <sup>2</sup>	03360
Hydraulic cylinder	02012
Hydraulic screw 19.0 mm	02002
Hydraulic screw Ø 19.0 x 9.5 mm	02003
Distance bushes set (5 pieces)	02014
Foot switch with connection cable 3-pole	03861



Inside the cart there are 4 tools drawers with compartments for punches and dies.



# ALFRA BUSBAR BENDING AND PUNCHING MACHINE – LPV

FOR COPPER AND ALUMINIUM RAILS ▶ MADE IN GERMANY BY ALFRA



**Busbar bending up to 120 x 12 mm**  
**Busbar punching Ø 6.6 up to 21.5 mm**

The machine comprises a main frame made of a box aluminium profile with the receptacle for basic body. For bending and punching there are corresponding adjustable height supports with rollers which can be exchanged easily. For the adjustment of hole pattern a length stop is provided besides the adjustable height. To facilitate working with longer copper rails, one can extend the retractable frames with support bracket to approx. 700 mm. All stops and support brackets can be fixed very quickly and easily by means of clamping levers.

### Technical Data:

#### Bending:

Bending Cu max: 120 x 12 mm  
 Bending angle up to: over 90°  
 Smallest length of leg: 50 mm  
 Smallest U-bending: 100 mm  
 Smallest Z-bending: 72 mm (material thickness dependent)  
 The specified values are based on a Cu rail 120 x 10 mm

#### Punching:

Punching Cu: Ø 6.6 - 21.5 mm  
 also long hole up to max. L = 21 mm  
 12 mm  
 Material thickness Cu max: 110 mm centric  
 Dimension L x W x H: 615 x 370 x 315 mm  
 Weight: 44 kg

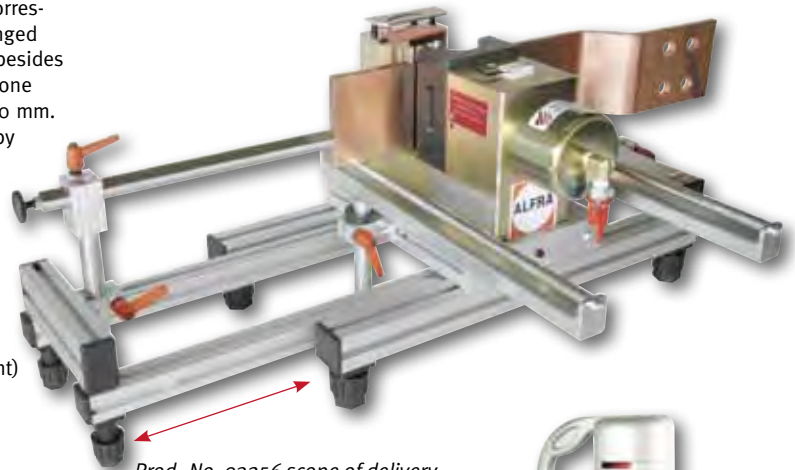

Prod.-No. 03256 scope of delivery without punches and dies



We recommend our hydraulic pump as drive DSP 120. Prod.-No. 02027 or Prod.-No. 03853

#### Prod.-No.

Basic machine compl. with bending die and angle display (without drive)

03256

### Accessories

Available punches and dies

Punch Ø mm	Metric screw connection	Prod.-No.
6,6 x	6,0 up to 5 mm material thickness	03204
9,0 x	8,0 up to 6 mm material thickness	03205
9,5 x	8,0 up to 6 mm material thickness	03206
11,0 x	10,0 up to 12 mm material thickness	03207
11,5 x	10,0 up to 12 mm material thickness	03208
13,5 x	12,0 up to 12 mm material thickness	03209
14,0 x	12,0 up to 12 mm material thickness	03210
17,5 o	16,0 up to 12 mm material thickness	03211
18,0 o	16,0 up to 12 mm material thickness	03212
21,0 o	20,0 up to 12 mm material thickness	03213
21,5 o	20,0 up to 12 mm material thickness	03214

x with neoprene stripper and pressure plate  
 o with neoprene stripper without pressure plate

Dies -S- max. mat. thickness	Prod.-No.	Dies -L- max. mat. thickness	Prod.-No.
6,6 5	03215	6,6 5	03230
9,0 5	03216	9,0 6	03231
9,5 5	03217	9,5 6	03232
11,0 5	03218	11,0 12	03233
11,5 5	03219	11,5 12	03234
13,5 5	03220	13,5 12	03235
14,0 5	03221	14,0 12	03236
17,5 5	03222	17,5 12	03237
18,0 5	03223	18,0 12	03238
21,0 5	03224	21,0 12	03239
21,5 5	03225	21,5 12	03240

**Punch and dies for long holes up to max. L = 21 mm**  
 up to 5 mm material thickness Prod.-No. 03226  
 up to 12 mm material thickness 03241



Oblong hole punch and die

Round punches and dies



## ALFRA BUSBAR BENDING AND PUNCHING DEVICE – BS 160 COMBI

MADE IN GERMANY BY ALFRA

- This device comprises of a base frame made of a special aluminium and a hydraulic cylinder up to 600 bar.
- By means of a bending die R=11 mm and R=5 mm and a height adjustment, all busbars up to max. 160 mm can be bent different angles.
- The angle allocation is engraved at the upper part.
- The conversion from bending to punching is simple and easy.

**Busbar Bending up to 160 x 12 mm**  
**Busbar Punching Ø 6,6 - 21,5 mm**

### Technical Data:

#### Bending

Bending Cu/Alu max.:	160 x 12 mm
Bending angle up to:	92°
Smallest Length of leg:	50 mm inside dimension
Smallest U-bending:	160 mm inside dimension
Smallest Z-bending:	55 mm (material thickness dependent)

#### Punching

Punching Cu/Alu max.:	Ø 6,6 - 21,5 mm
	also oblong hole up to max. L = 21 mm
Material thickness Cu max.:	12 mm
Material width up to:	160 mm centric
Dimension L x W x H:	390 x 150 x 330 mm
Weight:	20 kg

#### Recommended mode of drive

Electro-hydraulic pump	DSP-120	Prod.-No. 02027
	AHP 03-1	Prod.-No. 03853
	ALH 600	Prod.-No. 03190
Air-hydraulic pump	LHP 700	Prod.-No. 02140
Budget-priced version:		
Foot hydraulic pump AEP-1 in 2 stage version		Prod.-No. 02020



Prod.-No. 03258  
Position „Punching“

	Prod.-No.
Basic device BS 160 Combi complete with bending die and bending punch R=11 mm for busbars from 9-12 mm (without drive, without punching tools)	03258

Accessories	Prod.-No.
Bending Punch R=5 mm for busbars from 3-8 mm	03259

#### Available punches and dies

Punch Ø mm	Metric screw connection	Prod.-No.
6,6 x	6,0 up to 5 mm material thickness	03204
9,0 x	8,0 up to 6 mm material thickness	03205
9,5 x	8,0 up to 6 mm material thickness	03206
11,0 x	10,0 up to 12 mm material thickness	03207
11,5 x	10,0 up to 12 mm material thickness	03208
13,5 x	12,0 up to 12 mm material thickness	03209
14,0 x	12,0 up to 12 mm material thickness	03210
17,5 o	16,0 up to 12 mm material thickness	03211
18,0 o	16,0 up to 12 mm material thickness	03212
21,0 o	20,0 up to 12 mm material thickness	03213
21,5 o	20,0 up to 12 mm material thickness	03214

x with neoprene stripper and pressure plate  
o with neoprene stripper without pressure plate

Dies -S-	Prod.-No.	Dies -L-	Prod.-No.		
max. mat. thickness		max. mat. thickness			
6,6	5	03215	6,6	5	03230
9,0	5	03216	9,0	6	03231
9,5	5	03217	9,5	6	03232
11,0	5	03218	11,0	12	03233
11,5	5	03219	11,5	12	03234
13,5	5	03220	13,5	12	03235
14,0	5	03221	14,0	12	03236
17,5	5	03222	17,5	12	03237
18,0	5	03223	18,0	12	03238
21,0	5	03224	21,0	12	03239
21,5	5	03225	21,5	12	03240

Punch and dies for long holes up to max. L x W = 21 x 18 mm	Prod.-No.
up to 5 mm material thickness	03226
up to 12 mm material thickness	03241



Prod.-No. 03258  
Position „Bending“



Prod.-No. 03258  
complete (without punches and dies)





# ALFRA BUSBAR CUTTING MACHINE – S 160

MADE IN GERMANY BY ALFRA

**For clean cutting of copper and aluminium busbars up to 160 x 15 mm max.**

- Cutting time depends on width/thickness of the busbar: 10 -15 sec.
- Down-holder and guiding device for central and accurate cutting.
- Top knife guided sidewise; exchangeable and resharpenable.
- After cutting operation automatic shutdown via micro switch.

**Technical Data:**

Copper and aluminium busbars 160 x 15 mm (max.)  
 Cutting width 10 mm  
 Hydraulic cylinder Single-acting  
 Knife retraction Spring  
 Operation pressure max. 0 - 500 bar  
 Dimension L x W x H: 335 x 268 x 465 mm  
 Weight 38 kg

**Scope of supply:**

Basic machine cpl. with quick coupling, guiding device, down holder, 2 carry handles



Prod.-No. 03253

	Prod.-No.
Busbar cutting machine S 160	03253
Spare top knife S 160/08	03254
Foot switch with START – STOP – OFF function	03865
As drive we recommend our ALFRA hydraulic pump SC 05 III B with adjusted safety shutdown	03852
<b>or</b>	
Electro hydraulic pump AHP 03-01	03853
<b>Optional available:</b>	
Foot switch with 2-pedals; start-off function	03866



Image surface cross section; reworking (regrinding) by the customer recommended



Cutting waste



Prod.-No. 03852  
 Cutting-time ca. 10 - 15 sec.



Prod.-No. 03853  
 Cutting-time ca. 50 sec.



# ALFRA HYDRAULIC BUSBAR BENDING MACHINE – B 200

FOR COPPER AND ALUMINIUM RAILS

**For quick and exact bending up to 200 x 16 mm.**

- The light weight amongst the bending machines.
- Safety by using a specially developed aluminium alloy for the main body.
- Easy exchange of the dies.

**Technical Data:**

**Copper rails**

Width	200 mm
Material thickness	up to 10 mm
Bending radius	8 mm x 12 mm
Bending angle	max. 90°

**Aluminium rails**

Width	200 mm
Material thickness	up to 16 mm
Pressing force	110 kN
Cylinder stroke	120 mm

Weight	20 kg
--------	-------

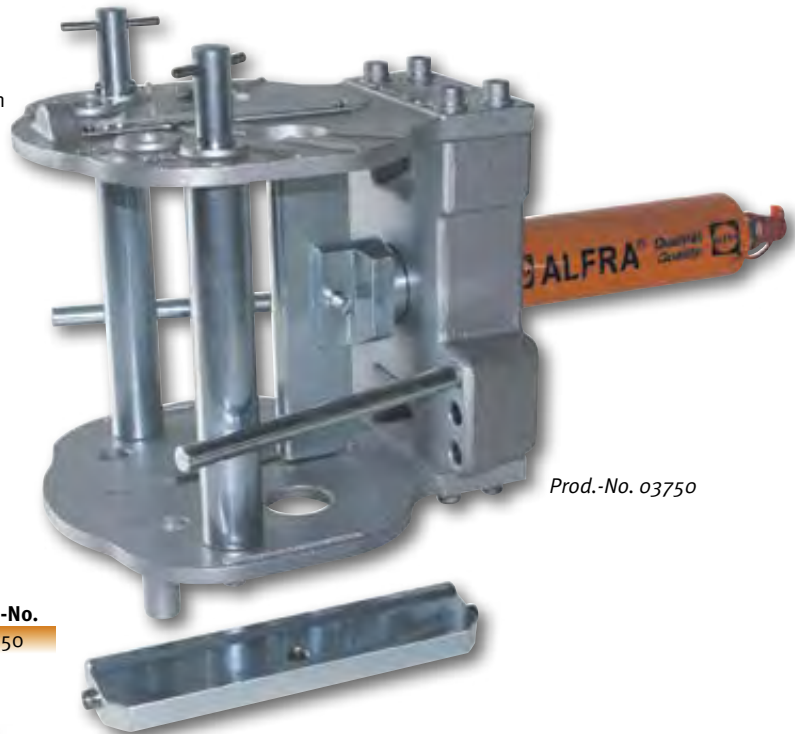

Prod.-No. 03750

**Prod.-No.**

**03750**

Hydraulic busbar bending machine – B200  
without drive – incl. bending punch for radius 8 and 12 mm

**Smallest Z-bending work**  
Copper

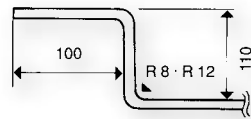

**Smallest U-bending work**  
Copper

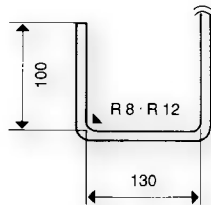

Prod.-No. 02027



Prod.-No. 03853



We recommend our hydraulic pump as drive  
DSP 120 Prod.-No. 02027 or AHP 03-1 Prod.-No. 03853

# A



## ALFRA HYDRAULIC PUNCHER – AP-65

- Specially developed for assembly application. Compact and strong design. Easily portable – flexible in application.
- For punching steel and copper
- **Application area:** punching busbars, general punching tasks in structural and bridge construction, scaffolding i.a.

### Technical Data:

Piston stroke: 18 mm  
Punching force: 270 kN

### Outreach:

Working pressure max: 700 bar  
Punching range: 65 mm  
Punch Ø 5.5 - 10.0 mm, Max. material thickness 8 mm, St 37  
Punch Ø 10.0 - 21.0 mm, Max. material thickness 10 mm, St 37

Weight: 16 kg  
Dimension: 220 x 110 x 335 mm

### Prod.-No.

Hydraulic puncher ALFRA-PRESS 65  
Delivery in steel sheet boxes with quick coupling and operating instructions

03260

### Tools for copper, aluminium and steel

Ø mm	Max. material thickness mm	Prod.-No.	
		Punch	Die
5,5	5	03265	03275
6,6	6	03266	03276
8,0	6	03285	03290
9,0	8	03267	03277
11,0	10	03268	03278
14,0	10	03269	03279
18,0	10	03270	03280
21,0	10	03271	03281

other Ø upon request



Prod.-No. 02027



Prod.-No. 03853

We recommend our hydraulic pump as drive  
DSP 120 Prod.-No. 02027 or AHP 03-1 Prod.-No. 03853



Prod.-No. 03260



Punch and die for AP-65

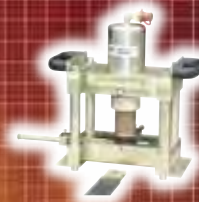

# ALFRA – LAMINATED BUSBARS MACHINING UNIT

MADE IN GERMANY BY ALFRA

**For punching M6 – M14 (without insulation) and cutting flexible laminated rails**

**Thickness up to 10 mm (without insulation)**

**Width up to 100 mm (without insulation)**

## Application area:

- Separation and punching holes on finned Cu and Al rails
- Separation thickness: max. 10 mm
- Hole area: Through holes for M6 – M14 screws
- Dimension H x W x D: 400 x 250 x 150 mm (without Length stop)
- Weight: 32 kg

## Main machine

- Serves for holding: Cutting block and hole punching tools
- The pressure unit comprising hydraulic piston and cylinder including punch holder in the top part are permanently integrated in the main unit.
- The centric holder hole for dies and cutting block insert are located in the lower part. Foldable stops in front and on the sides for punching are additionally mounted in the machine .

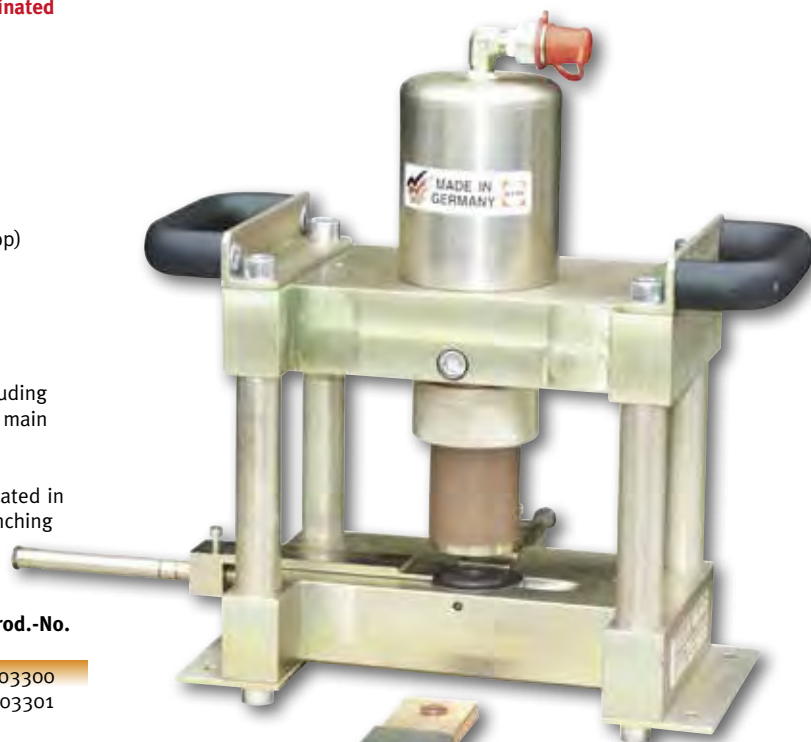

### Prod.-No.

Basic unit for laminated rails, with length and side stops,  
Cylinder and quick coupling  
Cutting block

03300  
03301

## Accessories:

### Punch with neoprene and pressure plates:

- Ø 6,0 mm
- Ø 9,0 mm
- Ø 11,0 mm
- Ø 14,0 mm



03304  
03305  
03306  
03307

### Dies:

- Ø 6,0 mm
- Ø 9,0 mm
- Ø 11,0 mm
- Ø 14,0 mm



03309  
03310  
03311  
03312

Other Ø upon request.



Prod.-No. 02121



Prod.-No. 02027



Prod.-No. 03853

As drive we recommend our foot pump Prod.-No. 02121 or our electro-hydraulic pump DSP 120 Prod.-No. 02027 or AHP 03-1 Prod.-No. 03853.

Prod.-No. 03300 basic unit



Prod.-No. 03301 cutting block with Length stop. Can easily be inserted in the basic unit.

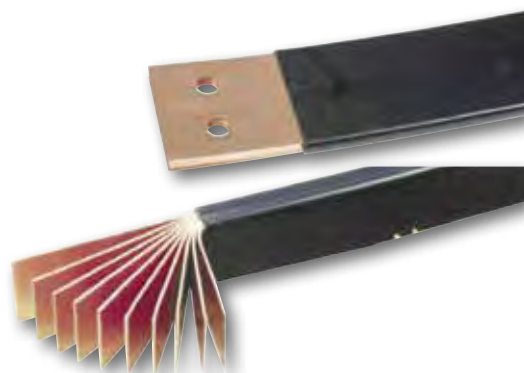



## ALFRA HYDRAULIC HAND CRIMPING TOOL – 10 - 300 mm<sup>2</sup>

### C-Form for easy handling

- C-form, pressing head **320° rotatable**, hydraulics is integrated in the hand grip. Automatic switch over from quick feed to pressing feed.
- Built-in pressure control valve. For exchangeable hexagonal pressing inserts, half-bearing according to DIN 48083.
- Delivery in plastic boxes.

### Technical Data:

Pressing force:	130 kN
Pressure:	700 bar
Weight:	5.4 kg
Opening width:	26 mm
Length:	545 mm



Prod.-No.

ALFRA Hydraulic hand pressing unit

03361

Prod.-No. 03361 *Head can be rotated through 320°*

### Hexagonal pressing inserts/Cross-sections in mm<sup>2</sup>

Pressing form half-bearing form, for cable shoe and connectors accord. to DIN 48083

Suitable for pressing units 03360/03380/03361

Tool identic.	Pressing width	Copper	Aluminium	Prod.-No.
8	14	16	-	03365
10	14	25	-	03366
12	12	35	25	03367
14	12	50	35	03368
16	12	70	50	03369
18	12	95	70	03370
20	12	120	-	03371
22	14	150	95 + 120	03372
25	14	185	150	03373
28	14	240	185	03374
32	5	300	240	03376
34	5	-	300	03377



Hexagonal pressing inserts

### Hints for hexagonal pressings

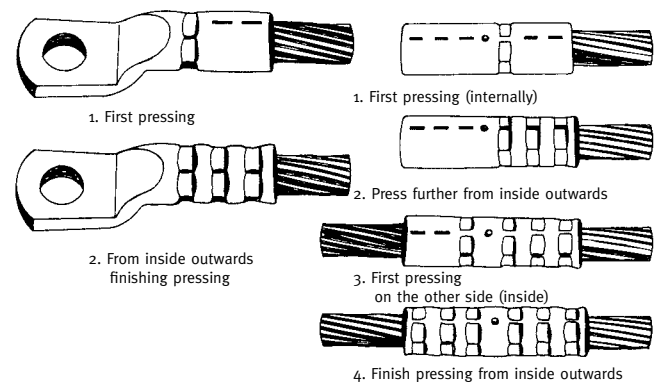



# ALFRA HYDRAULIC CRIMPING TOOL – 10 - 300 mm<sup>2</sup>

## C-Form for easy handling

- Pressing cable shoes and connectors made of copper and aluminium from 10 – 300 mm<sup>2</sup>.
- Hexagonal pressing inserts, half-bearing form according to DIN 48083.
- Delivery in steel sheet transport boxes.
- The electrohydraulic pump Prod.-No. 02027 or the foot pump 02121 can be used for actuation of both pressing heads.

### Technical Data:

Pressing force:	130 kN
Pressure:	700 bar
Weight:	3.9 kg
Opening width:	26 mm
Length:	245 mm



Prod.-No. 03360

Hydraulic pressing head	Prod.-No. 03360
Delivery in steel sheet boxes incl. quick coupling	

### Technical Data:

Pressing force:	130 kN
Pressure:	700 bar
Weight:	4.6 kg
<b>Opening width:</b>	<b>38 mm</b>
Length:	275 mm



Prod.-No. 03380

Hydraulic pressing head	Prod.-No. 03380
like Prod.-No. 03360 however <b>with lateral opening up to 38 mm</b>	

## Hexagonal pressing inserts/Cross-sections in mm<sup>2</sup>

Pressing form half-bearing form, for cable shoe and connectors accord. to DIN 48083

Suitable for pressing units 03360/03380/03361

Tool identic.	Pressing width	Copper	Aluminium	Prod.-No.
8	14	16	-	03365
10	14	25	-	03366
12	12	35	25	03367
14	12	50	35	03368
16	12	70	50	03369
18	12	95	70	03370
20	12	120	-	03371
22	14	150	95 + 120	03372
25	14	185	150	03373
28	14	240	185	03374
32	5	300	240	03376
34	5	-	300	03377



Hexagonal pressing inserts

# A



## ALFRA HYDRAULIC CABLE CUTTER – AKS 85

Ideal for cutting cables up to Ø 85 mm

### Advantages

- Guided cutting knife.
- Independently applicable in every position.
- Clean cuts with minimum deformation.
- The cable cutter AKS 85 can be operated with the electrohydraulic pump Prod.-No. 02027 or with the foot pump Prod.-No. 02121.

### Application areas:

Energy companies, power distributor construction, communication technology, telecommunications, municipal works and their service providers, crane construction, mining, shipbuilding, maintenance or repair etc.

### Technical Data:

Cutting force:	55 kN
Cutting pressure:	700 bar
Weight:	6.3 kg
Length:	450 mm

### Cutting power:

Telephone cable:	up to Ø 85 mm
Electric cable with armour:	up to Ø 85 mm
Insulated aluminium cable: (Earthing cable)	3 x 240 mm <sup>2</sup>
Insulated aluminium cable: (Single conductor)	630 mm <sup>2</sup>
Aluminium rope:	up to Ø 46 mm
Copper rope:	up to Ø 28 mm

Please name us your exact cable type (fine wire, solid, insulated...) – then we can check the cutting power.

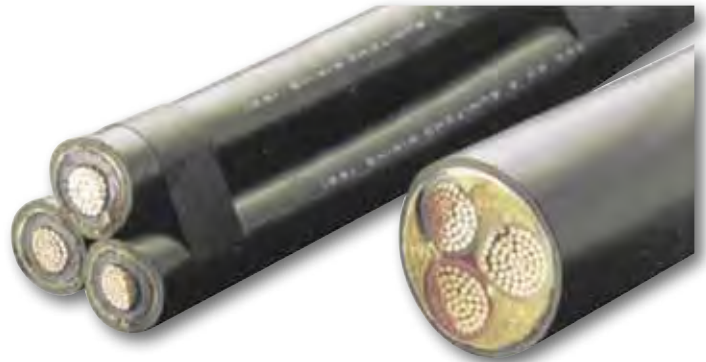

### Prod.-No.

Hydraulic cable cutter AKS 85  
Delivery in canvas bag incl. quick coupling

04002

## ALFRA HYDRAULIC HAND CABLE CUTTER – HKS 85

With integrated hand hydraulics for cutting cables up to Ø 85 mm

The most convenient working position can be selected through the hydraulics integrated in the rotateable handle.

The cable cutter can be used, independent of hydraulic pumps, on scaffolds, high-voltage poles or in shafts etc.

### Application areas:

Energy companies, power distributor construction, communication technology, telecommunications, municipal works and their service providers, crane construction, mining, shipbuilding, maintenance or repair etc.

### Technical Data:

Cutting force:	55 kN
Cutting pressure:	700 bar
Weight:	6.6 kg
Length:	740 mm

The cutting power data correspond to type AKS 85.

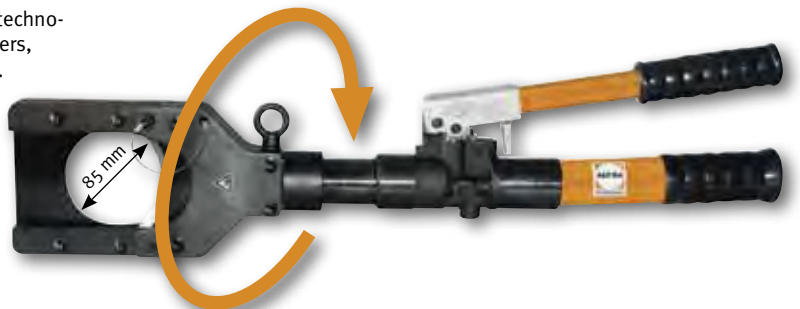

### Prod.-No.

Hydraulic hand cable cutter HKS 85  
Delivery in canvas bags

04015

Prod.-No. 04015 Head can be rotated through 320°

# ALFRA-PRESS

## PUNCHING WITHOUT PILOT HOLE

... SOLUTIONS FOR HOUSINGS, SWITCH BOXES AND MANY MORE!



Please ask for our detailed offer regarding this stationary punching machine. A detailed description is moreover found on our homepage [www.alfra.de](http://www.alfra.de) "Stationary punching products".

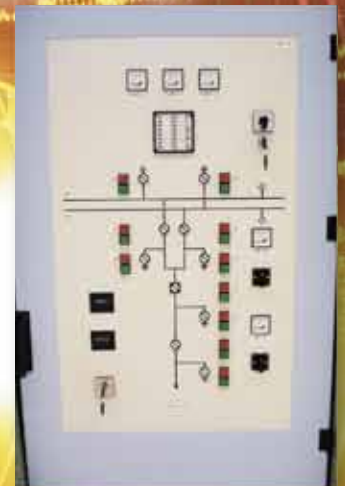



# A

ALFRA

*Punching without pilot drilling*

# ALFRA PRESS

# AP 250

Outreach 250 mm



*Option: movable support available*



Please ask for our detailed offer regarding this stationary punching machine.  
A detailed description is moreover found on our homepage [www.alfra.de](http://www.alfra.de)



# STATIONARY PUNCHER – ALFRA PRESS 250

MADE IN GERMANY BY ALFRA

For quick punching out of round, square, rectangular or special forms without pilot drilling in control cabinet doors, terminal boxes, cable ducts, housings, cable guiding plates etc. up to the edge area. Easily executable tool exchange, in a matter of seconds.

**Description:**

- Flexibly applicable – on movable frame (optional) or stationary - mounted on the work bank.
- Quick tool exchange helps in case of problems with many through-hole variants.
- Different die holders are available – also for punching in an extreme boundary area.
- Punching in rows is not a problem by means of attachable folding stops.
- Tip: Laser pointer used as option – no scribing, no centre punching, a simple cross-hair with a pen is enough.
- As a “starting solution” even actuation by means of a manual pump is sufficient – so that punching without pilot drilling” is cost-effectively possible.

**Technical Data:**

Outreach with stop:	250 mm
Outreach without stop:	265 mm
Punching stroke:	50 mm
Punching force F:	46 kN at 600 bar
Hydraulic connection:	R 1/4"
Weight without frame:	50 kg
Weight with frame:	120 kg
Space needed with frame approx:	Ø 1000 mm

**Punching capacity:**

Round from	Ø 3.2 -40.5 mm
Square up to	28.0 x 28.0 mm
Rectangle up to	22.0 x 30.0 mm
Special forms up to a Max. diagonal of	40.0 mm

**Material thickness:**

Steel sheets F = 370 N/mm <sup>2</sup> up to	2.5 mm
Stainless sheets F = 600 N/mm <sup>2</sup> up to	2.0 mm
Aluminium F = 22 up to	4.0 mm
Plastics can be punched up to	4.0 mm

**Hint:**

- All round tools for ALFRA PRESS punches AP 250 - AP 800 are made of special tool steel and are provided with a special cutting geometry developed by ALFRA. With these tools one can machine sheets made of steel, stainless steel and aluminium.
- Special tools can be made in our own workshop at short notice.

**Performance characteristics when punching in boundary area with dies holder Type I**

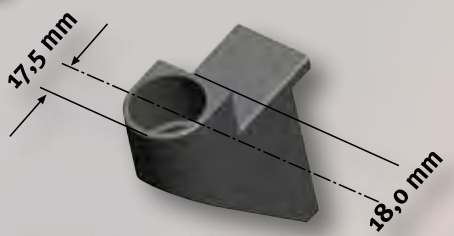

Smallest possible axis dimension (edge distance) under application of die holder Type I  
Prod.-No. 03174

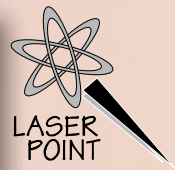

Laser pointer for optical indication of tool centre



Cylinder prepared for installing a laser pointer



End switch for stroke limit (optional)



Tool tray, can be swivelled



Length- and depth fence with fold-away limit stops



Swivelled support arms, adjustable height with each 2 rubber supports (optional)



As drive, we recommend our electrohydraulic pumps Prod.-No. 03190 or Prod.-No. 03853.

When using other drives, the piston velocity in punching direction may not exceed 10 mm per second.

Prod.-No. 03190

# A

ALFRA

*Punching without pilot drilling*

# ALFRA PRESS

# AP 400

Outreach 400 mm



*Solid, movable  
sub-construction  
incl. in standard scope  
of supply*

Please ask for our detailed offer regarding this stationary punching machine.  
A detailed description is moreover found on our homepage [www.alfra.de](http://www.alfra.de)



# STATIONARY PUNCHER – ALFRA PRESS 400

MADE IN GERMANY BY ALFRA

For quick punching out of round, square, rectangular or special forms without pilot drilling in control cabinet doors, terminal boxes, cable ducts, housings, cable guiding plates etc. up to the edge area. Easily executable tool exchange, in a matter of seconds.

## Description:

- Flexibly applicable – on movable frame.
- Quick tool exchange helps in case of problems with many through-hole variants.
- Different die holders are available – also for punching in an extreme boundary area.
- Punching in rows is not a problem by means of attachable folding stops.
- Tip: Laser pointer used as option – no scribing, no centre punching, a simple cross-hair with a pen is enough.
- As a “starting solution” even actuation by means of a manual pump is sufficient – so that punching without pilot drilling” is cost-effectively possible.

## Technical Data:

Outreach with stop:	400 mm
Outreach without stop:	430 mm
Punching stroke:	50 mm
Punching force F:	46 kN at 600 bar
Hydraulic connection:	R 1/4"
Weight:	220 kg
Space needed with frame approx:	1200 x 800 mm

## Punching capacity:

Round from	Ø 3.2 - 40.5 mm
Square up to	28.0 x 28.0 mm
Rectangle up to	22.0 x 30.0 mm
Special forms up to a max. diagonal of	40.0 mm

## Material thickness:

Steel sheets F = 370 N/mm <sup>2</sup> up to	2.5 mm
stainless sheets F = 600 N/mm <sup>2</sup> up to	2.0 mm
Aluminium F = 22 up to	4.0 mm
Plastics can be punched up to	4.0 mm

## Hint:

- All round tools for ALFRA PRESS punches AP 250 - AP 800 are made of special tool steel and are provided with a special cutting geometry developed by ALFRA.  
With these tools one can machine sheets made of steel, stainless steel and aluminium.
- Special tools can be made in our own workshop at short notice.

## Performance characteristics when punching in boundary area with dies holder Type I

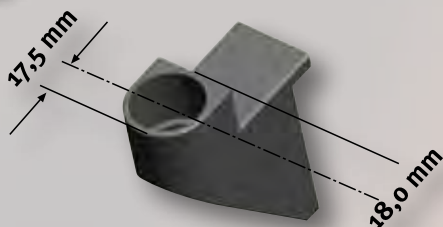

Smallest possible axis dimension (edge distance) under application of die holder Type I

Prod.-No. 03174

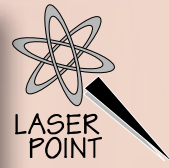

Laser pointer for optical indication of tool centre



Cylinder prepared for installing a laser pointer



Die holder Type II



Tool tray, can be swivelled



Length and depth stop with foldable follow-up stops (optional)



Swivelled support arms, adjustable height with each 3 rubber supports (optional)



As drive, we recommend our electrohydraulic pumps Prod.-No. 03190 or Prod.-No. 03853.

When using other drives, the piston velocity in punching direction may not exceed 10 mm per second.

Prod.-No. 03190

Prod.-No. 03853

# A



*Punching without pilot drilling*

# ALFRA PRESS

# AP 500 LPV

Outreach 500 mm



*Front standing legs can be moved 150 mm backwards for more working space on the front side.*

Please ask for our detailed offer regarding this stationary punching machine.  
A detailed description is moreover found on our homepage [www.alfra.de](http://www.alfra.de)



# STATIONARY PUNCHER – ALFRA PRESS 500 LPV

MADE IN GERMANY BY ALFRA

## Outreach 500 mm

The stationary punching machine has been developed for control cabinet and switchgear manufacturers, for quick punching of round, square, rectangular or special forms in sheets and control cabinet doors up to 2000 mm x 1000 mm and 30 mm folding height. Punching is possible up to the edge area. Easily executable tool exchange, quickly in a matter of seconds. Even control cabinets/housing from 300 mm depth onwards can be machined.

## Description:

- Stable pressing body with adjustable standing feet.
- Double-acting hydraulic cylinder, flanged on machine body via force and positive connection.
- Non-rotationally arranged piston rod  $\varnothing$  55 mm, made of hardened and tempered stainless steel with tool holder.
- Die seat, frictionally connected with the pressing body.
- Quick tool exchange helps in case of problems with many through-hole variants.
- Down-holder with protective function, fastened with electric safety locking for accident prevention.
- Adjustable height of length and depth stop – available in 2 variants.
- Measuring tape indication of length and depth stop.
- Two-circuit hydraulic unit with electric pump, oil container and magnetic valves (very quiet).
- Safety foot switch with double pedal for infinitely variable operation of the punching and return stroke.
- Tip: Laser pointer used as option – no scribing, no centre punching, a simple cross-hair with a pen is enough.

## Technical Data:

Outreach with stop:	500 mm
Outreach without stop:	540 mm
Punching stroke:	66 mm
Punching force F:	48 kN at 130 bar
Motor power:	0.37 kW
Operating voltage:	220 V
Weight approx:	200 kg
Overall height:	1.500 mm
Working height:	1.000 mm
Width of punching head:	130 mm
Depth of punching body:	950 mm
Length of the stop rail:	1.500 mm
Space needed approx:	1500 x 1500 mm
Punching capacity:	
Round from	$\varnothing$ 3.2 - 63.5 mm
Square up to	46.0 x 46.0 mm
Special forms up to a max. diagonal of	60.0 mm
Material thickness:	
Steel sheets F = 370 N/mm <sup>2</sup> up to	3.0 mm
stainless sheets F = 600 N/mm <sup>2</sup> up to	2.0 mm
Aluminium F = 22 up to	4.0 mm
Plastics can be punched up to	4.0 mm

## Notes:

- All round tools for ALFRA PRESS punches AP 250 - AP 800 are made of special tool steel and are provided with a special cutting geometry developed by ALFRA.
- With these tools one can machine sheets made of steel, stainless steel and aluminium.

**Special tools can be made at short notice in our own tool-making department!**

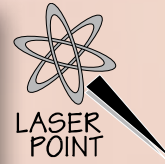
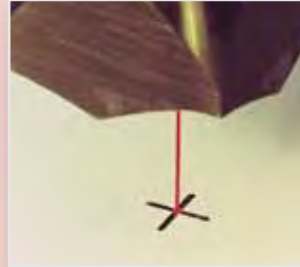

Laser pointer for optical indication of tool centre



Electric safety locking for accident prevention.



Stop system movable in Y-direction, 2 guiding shafts in pressing body.



Die seat holder



Measuring tape indicator for Y axis



Two-circuit hydraulic unit



# A



*Punching without pilot drilling*

# ALFRA PRESS

# AP 600-2

Outreach 600 mm



*Digital measuring indicator (optional)*

Please ask for our detailed offer regarding this stationary punching machine.  
A detailed description is moreover found on our homepage [www.alfra.de](http://www.alfra.de)



# STATIONARY PUNCHER – ALFRA PRESS 600-2

MADE IN GERMANY BY ALFRA

## Outreach 600 mm

The stationary punching machine has been developed for control cabinet and switchgear manufacturers, for quick punching of round, square, rectangular or special forms in sheets and control cabinet doors up to 2.200 mm x 1000 mm and 30 mm folding height. Punching is possible up to the edge area. Easily executable tool exchange, quickly in a matter of seconds even with a mounted door. Stop system movable in X and Y-direction.

## Description:

- Stable pressing body in robust, deformation-rigid welding construction.
- Double-acting hydraulic cylinder, flanged on machine body via force and positive connection.
- Non-rotationally arranged piston rod  $\varnothing$  55 mm, made of hardened and tempered stainless steel with tool holder.
- Die seat, frictionally connected with the pressing body.
- Quick tool exchange helps in case of problems with many through-hole variants.
- Down-holder with protective function, fastened with electric safety locking for accident prevention.
- Length and depth stop movable in X- and Y direction, supported in hardened double spherical guides, for smooth motion.
- Measuring tape indication of length and depth setting.
- Digital measuring indicator for X- and Y axis optionally available.
- Two-circuit hydraulic unit with electric pump, oil container and magnetic valves (very quiet).
- Safety foot switch with double pedal for infinitely variable operation of the punching and return stroke.
- Tip: Laser pointer used as option – no scribing, no centre punching, a simple cross-hair with a pen is enough.

## Technical Data:

Outreach with stop:	600 mm
Punching stroke:	66 mm
Punching force F:	60 kN at 165 bar
Motor power:	0.75 KW
Operating voltage:	400 V
Weight approx:	360 kg
Overall height:	1.600 mm
Working height:	1.000 mm
Width of punching head:	310 mm
Depth of punching body:	1.150 mm
Length of the stop rail:	1.500 mm
Space needed approx:	2000 x 3.000 mm

## Punching capacity:

Round from	$\varnothing$ 3.2 - 70.0 mm
Square up to	68.0 x 68.0 mm
Special forms up to a max. diagonal of	90.0 mm

## Material thickness:

Steel sheets $F = 370 \text{ N/mm}^2$ up to	3.0 mm
Stainless sheets $F = 600 \text{ N/mm}^2$ up to	2.0 mm
Aluminium $F = 22$ up to	4.0 mm
Plastics can be punched up to	4.0 mm

## Hint:

- All round tools for ALFRA PRESS punches AP 250 - AP 800 are made of special tool steel and are provided with a special cutting geometry developed by ALFRA.
- With these tools one can machine sheets made of steel, stainless steel and aluminium.

**Special tools can be made at short notice in our own tool-making department!**

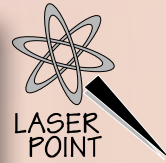

Laser pointer for optical indication of tool centre



Stable piston rod ( $\varnothing$  55 mm) with anti-twist tool protection



Tool drawers with compartment



Two circuit hydraulic unit in cabinet base



Mutual quick clamping system for selective folding up or down



Die seat holder. Tool exchange even with a mounted control cabinet door.



Length and depth stop on both sides in double spherical guides.  
2 Adjustable stops on the right and left side of the Y-axis.



# A



*Punching without pilot drilling*

# ALFRA PRESS

# AP 800

Outreach 800 mm



*Quick clamping system*

Please ask for our detailed offer regarding this stationary punching machine.  
A detailed description is moreover found on our homepage [www.alfra.de](http://www.alfra.de)



# STATIONARY PUNCHER – ALFRA PRESS 800

MADE IN GERMANY BY ALFRA



## Outreach 800 mm

The stationary punching machine has been developed for control cabinet and switchgear manufacturers, for quick punching of round, square, rectangular or special forms in sheets and control cabinet doors up to 2200 mm x 1000 mm and 40 mm folding height. Punching is possible up to the edge area. Easily executable tool exchange, quickly in a matter of seconds even with a mounted door. Stop system movable in X and Y-direction.

## Description:

- Stable pressing body in robust, deformation-rigid welding construction mounted on stationary frame with rubber-bonded metal feet.
- Swivel control desk with digital display, emergency off button, electric operating buttons and two-hand operation.
- Double-acting hydraulic cylinder, flanged on machine body via force and positive connection.
- Non-rotationally arranged piston rod  $\varnothing$  63 mm, made of hardened and tempered stainless steel with tool holder.
- Die seat, frictionally connected with the pressing body.
- Time relay for the return of the piston spares working time.
- Down-holder/stripper combination with finger protection.
- X-Y stop system, easily movable in robust and precise profile roller guides.
- Positive and frictional workpiece support and clamping device.
- Swivelling workpiece support on the left of pressing body for easy lifting of the workpiece.
- Stop system locking via electrically operated hydraulic brakes.
- Digital distance measurement and display of the X- and Y-traverse paths with a display accuracy of 0.1 mm and a measuring accuracy of 1 ‰.
- Quick tool exchange helps in case of problems with many through-hole variants.
- Two-circuit hydraulic unit with electric pump, oil container and magnetic valves, very quiet.
- Tip: Using laser pointer as option for optical indication of tool centre.

## Technical Data:

Outreach with stop:	800 mm
Punching stroke:	72 mm
Punching force F:	135 kN at 190 bar
Motor power:	1.5 kW
Operating voltage:	400 V
Weight approx:	850 kg
Overall height:	1.700 mm
Working height:	1.000 mm
Width of punching head:	280 mm
Depth of punching body:	1.700 mm
Space needed approx:	2360 x 4.440 mm

## Stop system:

Length of the stop rail:	2.500 mm
Traverse path of X-axis:	2.000 mm
Workpiece clamping length X-axis:	2.200 mm
Y-axis:	1030 mm

Upon desire, stop rail available in special length.

## Punching capacity:

Round from	$\varnothing$ 3.2 -120.0 mm
Square up to	110.0 x 110.0 mm
Special forms up to a	
Max. diagonal of	140.0 mm

## Material thickness:

Steel sheets $F = 370 \text{ N/mm}^2$ up to	3.0 mm
Stainless sheets $F = 600 \text{ N/mm}^2$ up to	2.0 mm
Aluminium $F = 22$ up to	4.0 mm
Plastics can be punched up to	4.0 mm

**Special tools can be made at short notice in our own tool-making department!**



Control panel with two-hand operation



Positive and frictional workpiece support with quick-clamping system

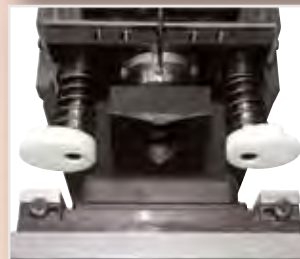

Tool holder, anti-twist protected in the piston rod, down-holder/stripper combination



Die holder, tool exchange possible even with a mounted control cabinet door



Distance measurement of X-and Y-traverse paths



Two-circuit hydraulic unit

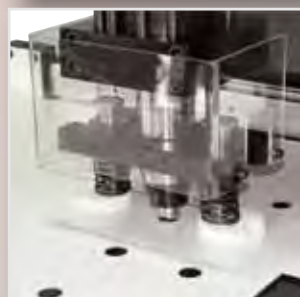

Down-holder/stripper combination